

EAST TOWER









## **East Tower**

## **33 Residences**

The East Tower's 33 Residences offer a variety of views. All of the properties are spacious and over-sized with 9 foot ceilings, reaching 17 feet on the top floor. Owners may choose from Residences that overlook the pool deck with view corridors to the ski slopes, South facing with huge ski slope exposure, or capturing the spectacular view of the Continental Divide to the East.

Luxury defined. Each Residence includes a 36" Wolf Gas Range and a Subzero Refrigerator, premium Quartz countertops, elegant long and low fireplaces, and outdoor balconies. The East Tower also has the benefit of being situated directly above the Signature Ski Club, Fitness Center, Ski & Ride School and Spa/Salon.

*Residences, prices and SQFT Listed are examples only. NOT all Residences will be available in Phase One. Residences and Prices offered are at the sole subjective discretion of ORRA and can change at anytime without notice.*



North Fork of the Snake River



- 1 Bedroom / 1 Bath
- 1 Bedroom / 2 Bath
- 2 Bedroom / 2 Bath
- 3 Bedroom / 3 Bath
- 4 Bedroom / 4 Bath

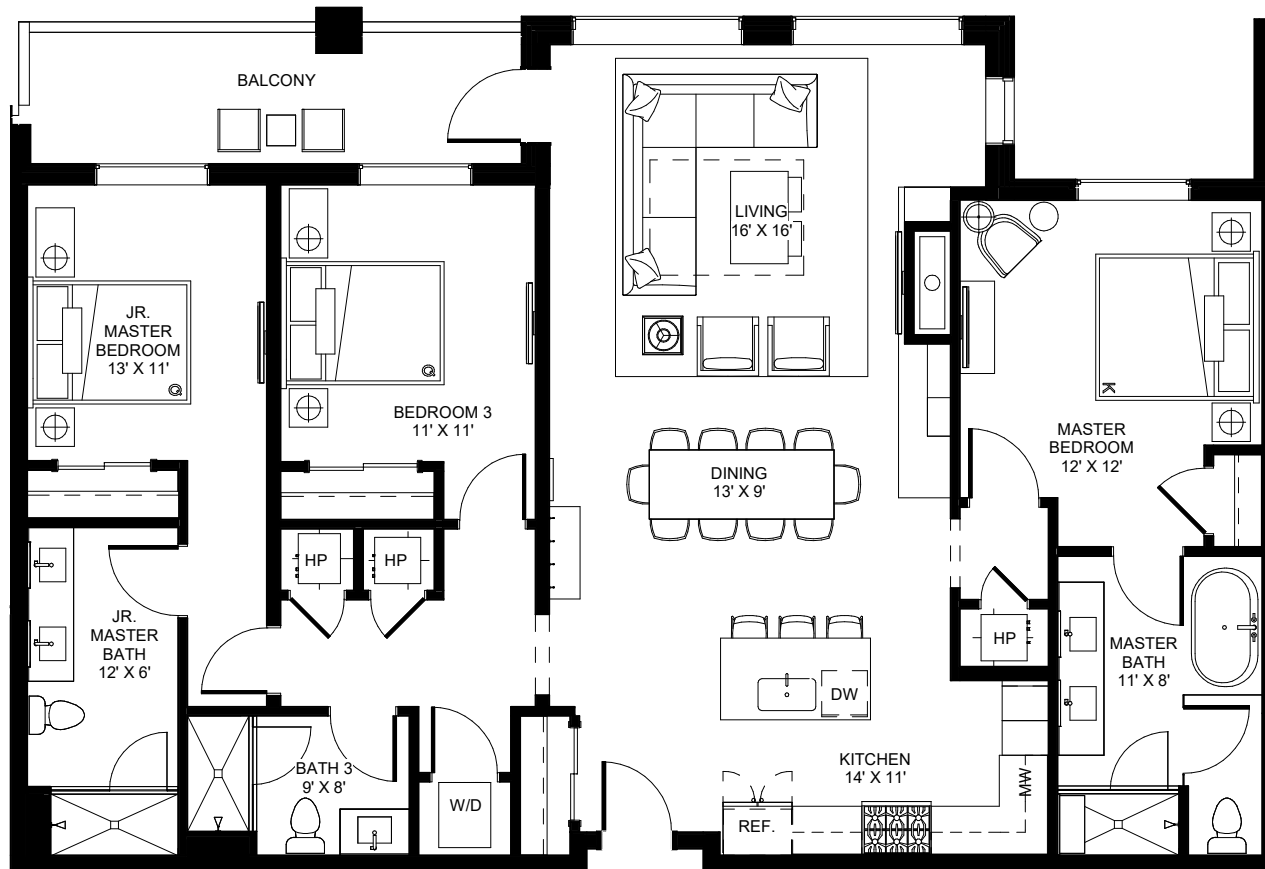

**E102**

1,763 SF

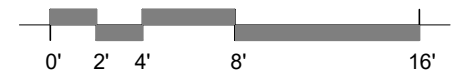
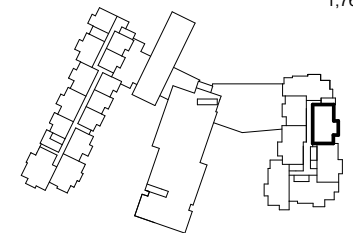

\* The Developer reserves the right to make any modifications the Developer deems necessary.  
 \* All dimensions and areas shown are approximate and subject to change without notice. "As Built" dimensions and areas may vary from those shown.  
 \* Furniture shown for reference only and not included in purchase of unit.

LEVEL 1 - 3B/3B - E3B



ARCHITECTURE  
 URBAN DESIGN  
 INTERIOR DESIGN

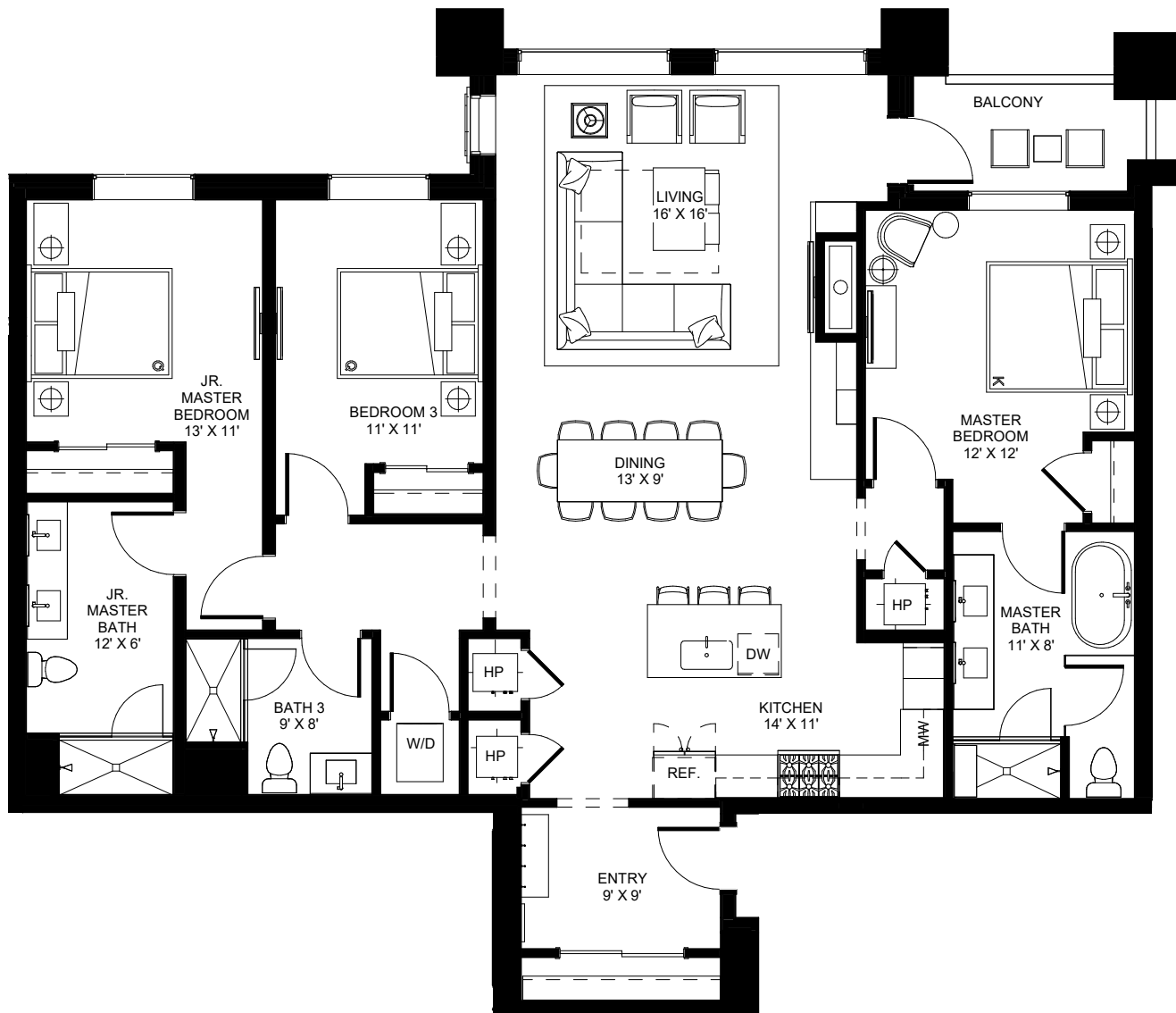

**E104**

1,886 SF

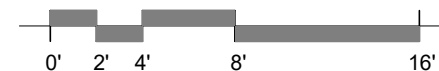
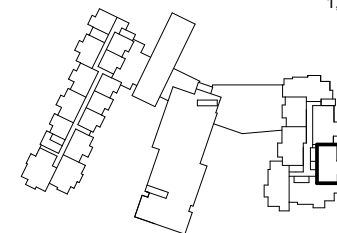

\* The Developer reserves the right to make any modifications the Developer deems necessary.  
 \* All dimensions and areas shown are approximate and subject to change without notice. "As Built" dimensions and areas may vary from those shown.  
 \* Furniture shown for reference only and not included in purchase of unit.

LEVEL 1 - 3B/3B - E3A



ARCHITECTURE  
 URBAN DESIGN  
 INTERIOR DESIGN

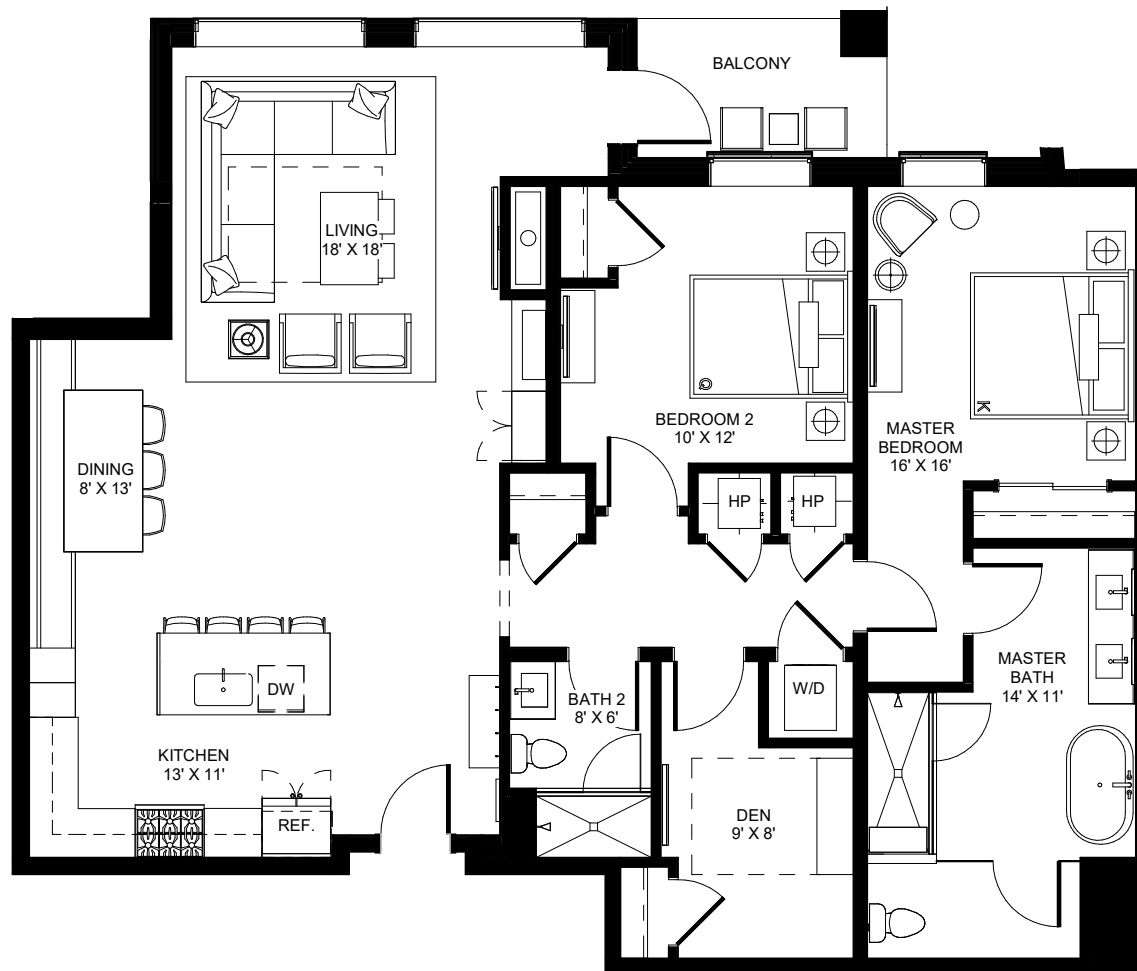

**E105**

1,645 SF

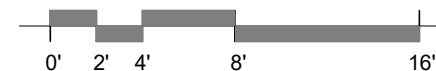
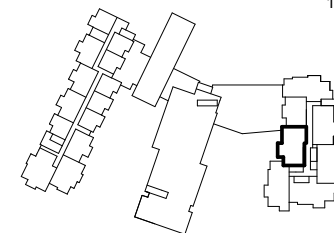

\* The Developer reserves the right to make any modifications the Developer deems necessary.  
 \* All dimensions and areas shown are approximate and subject to change without notice. "As Built" dimensions and areas may vary from those shown.  
 \* Furniture shown for reference only and not included in purchase of unit.

LEVEL 1 - 2B/2B + DEN - E2B



ARCHITECTURE  
URBAN DESIGN  
INTERIOR DESIGN

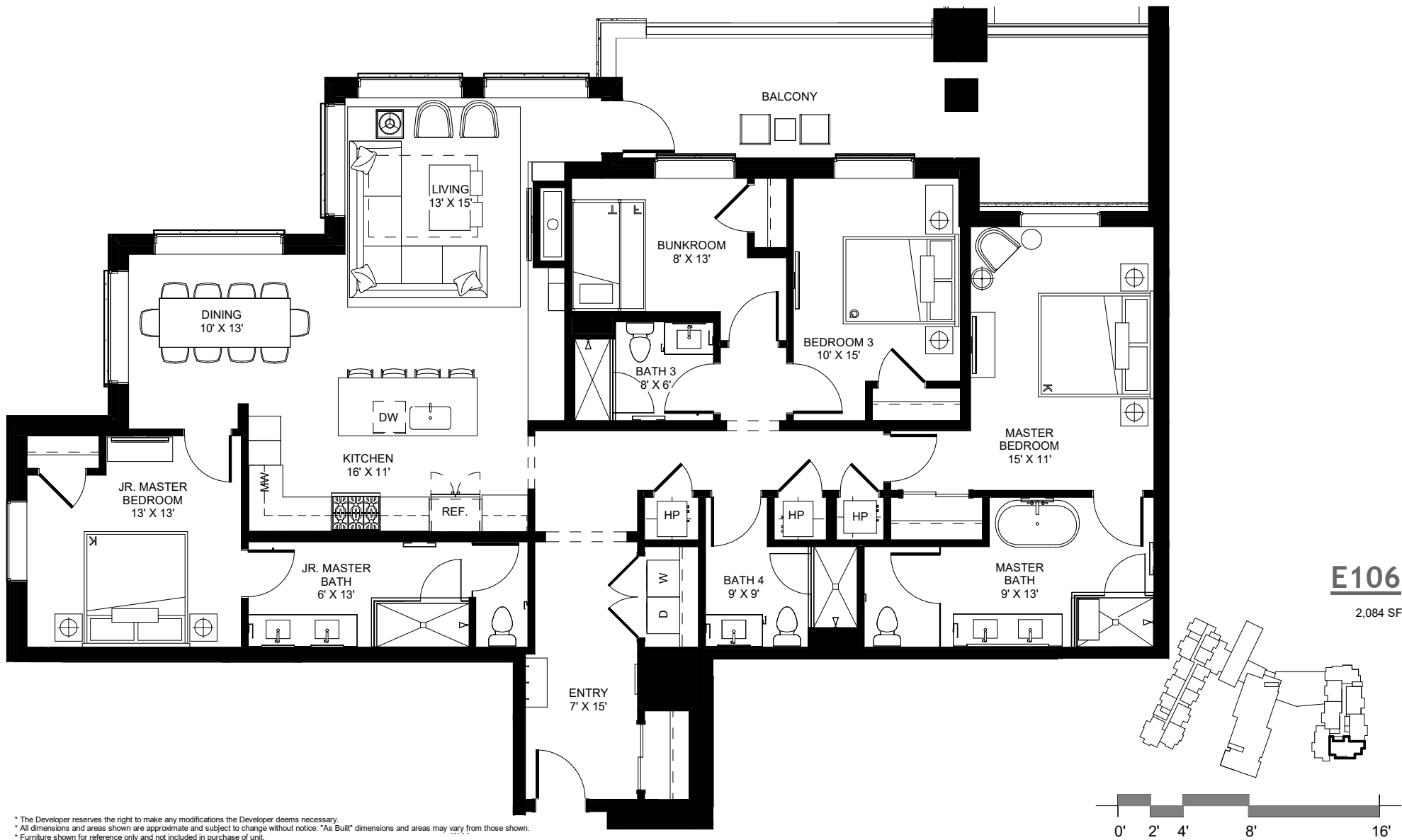

LEVEL 1 - 4B/4B - E4A



ARCHITECTURE  
URBAN DESIGN  
INTERIOR DESIGN



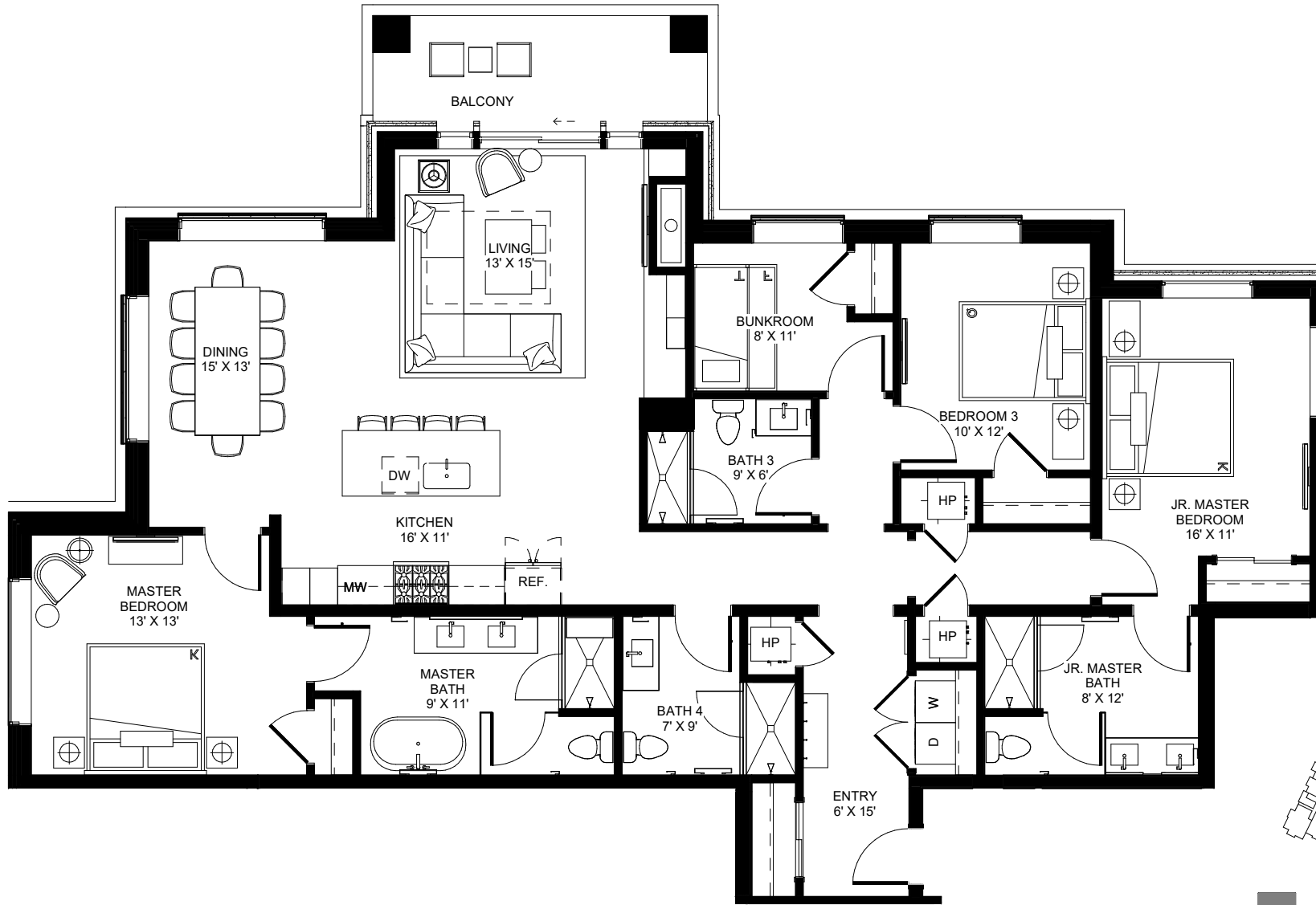

**E107**

2,046 SF

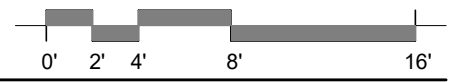
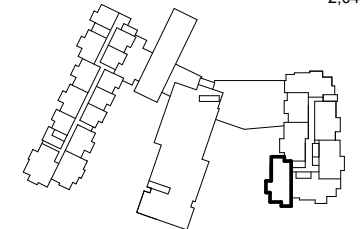

\* The Developer reserves the right to make any modifications the Developer deems necessary.  
 \* All dimensions and areas shown are approximate and subject to change without notice. \*As Built\* dimensions and areas may vary from those shown.  
 \* Furniture shown for reference only and not included in purchase of unit.

LEVEL 1 - 4B/4B - E4B



ARCHITECTURE  
 URBAN DESIGN  
 INTERIOR DESIGN

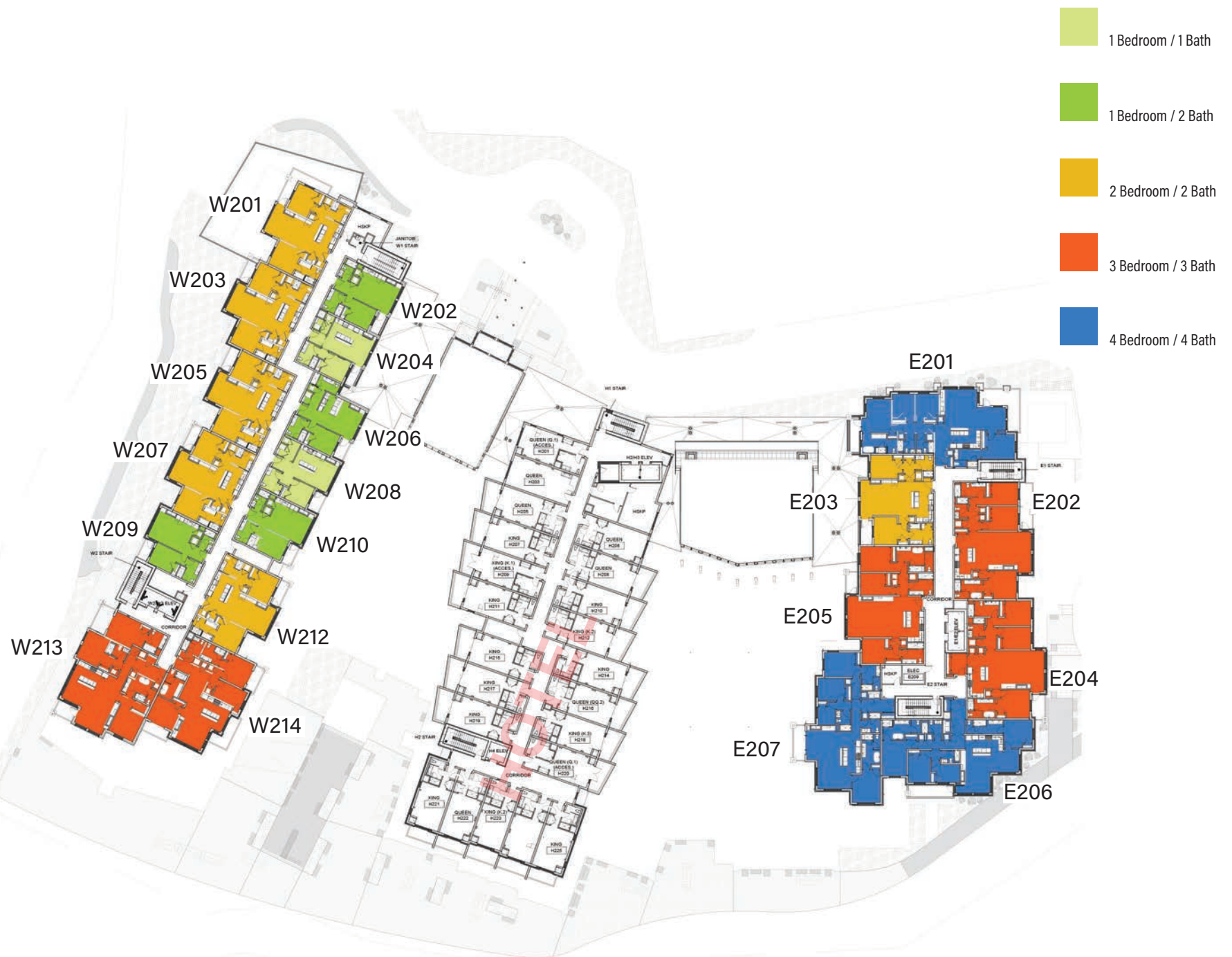



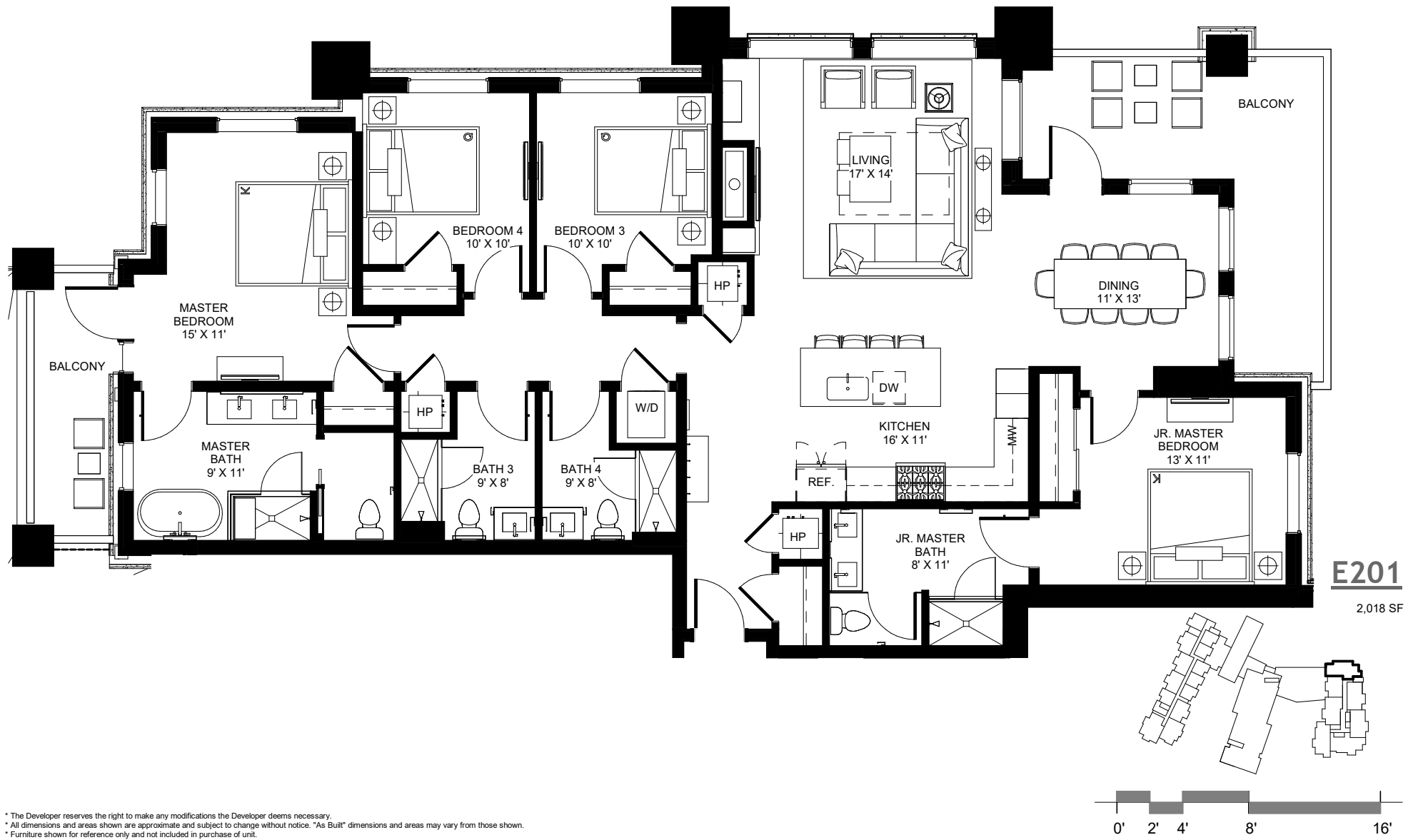

\* The Developer reserves the right to make any modifications the Developer deems necessary.  
 \* All dimensions and areas shown are approximate and subject to change without notice. "As Built" dimensions and areas may vary from those shown.  
 \* Furniture shown for reference only and not included in purchase of unit.

LEVEL 2 - 4B/4B - E4C



ARCHITECTURE  
URBAN DESIGN  
INTERIOR DESIGN

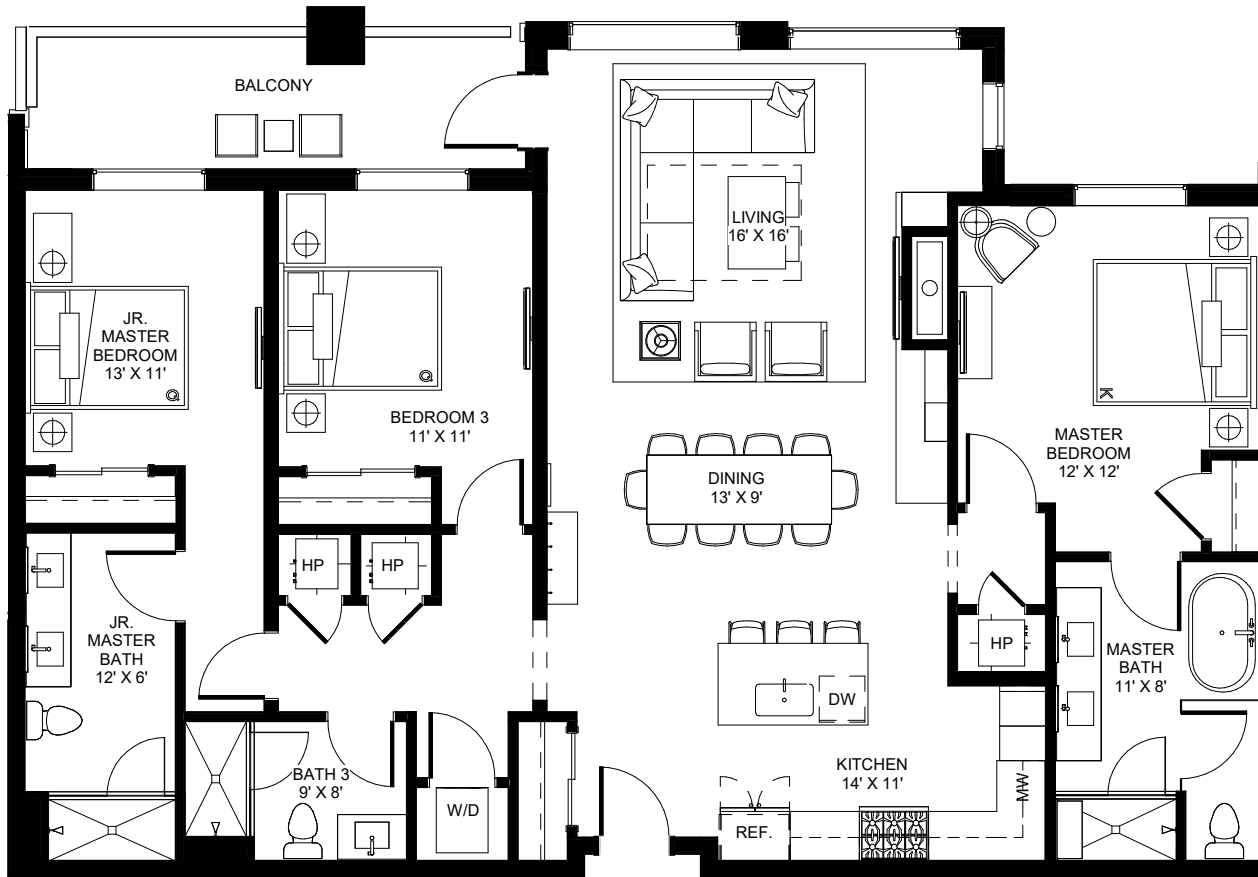

**E202**

1,763 SF

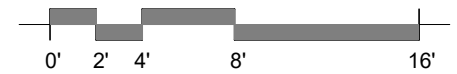
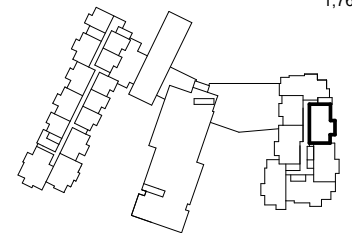

\* The Developer reserves the right to make any modifications the Developer deems necessary.  
 \* All dimensions and areas shown are approximate and subject to change without notice. "As Built" dimensions and areas may vary from those shown.  
 \* Furniture shown for reference only and not included in purchase of unit.

LEVEL 2 - 3B/3B - E3B



ARCHITECTURE  
 URBAN DESIGN  
 INTERIOR DESIGN



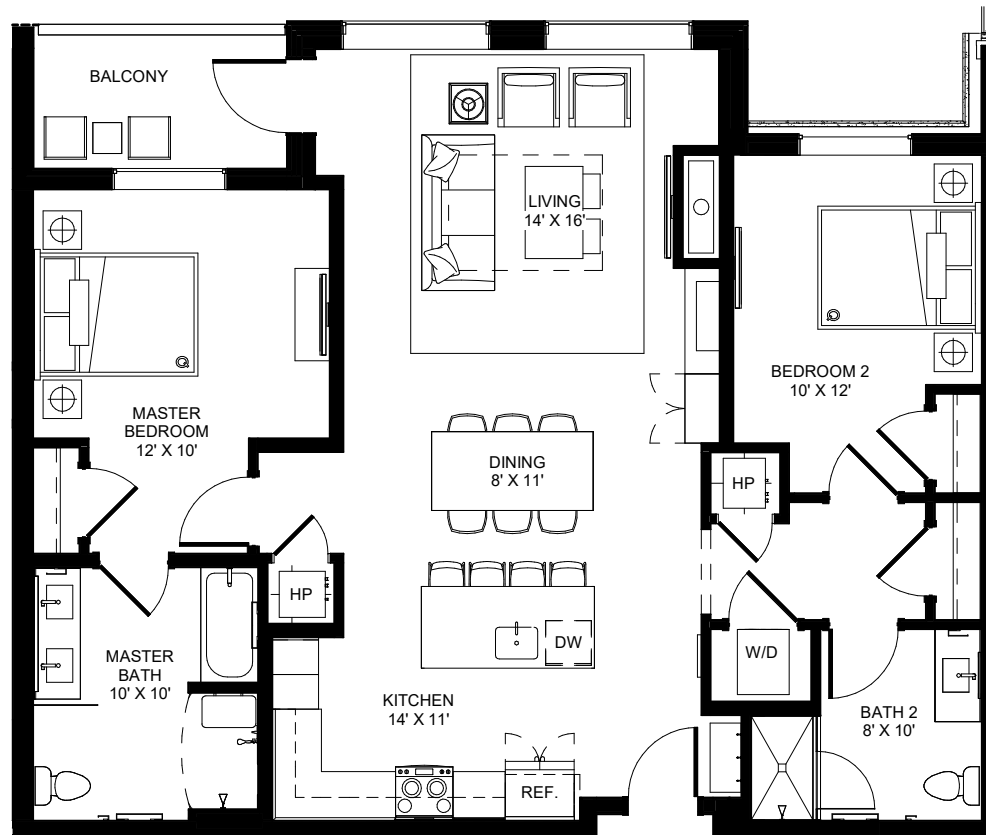

**E203**

1,320 SF

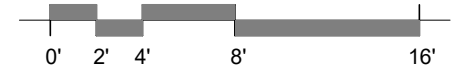
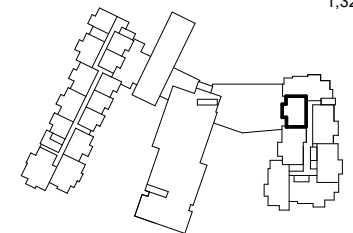

\* The Developer reserves the right to make any modifications the Developer deems necessary.  
 \* All dimensions and areas shown are approximate and subject to change without notice. "As Built" dimensions and areas may vary from those shown.  
 \* Furniture shown for reference only and not included in purchase of unit.

LEVEL 2 - 2B/2B - TYPE A - E2C



ARCHITECTURE  
 URBAN DESIGN  
 INTERIOR DESIGN

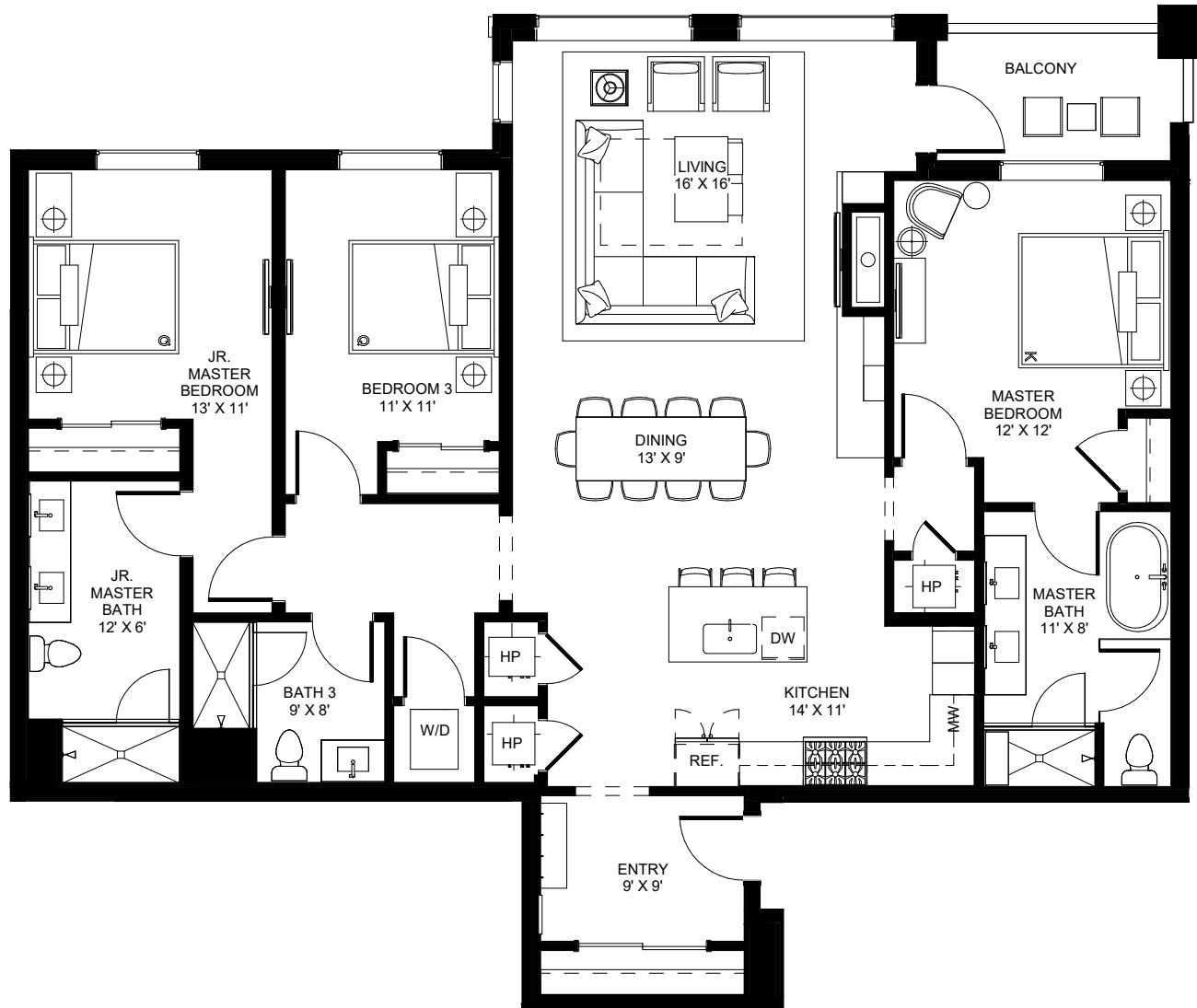

**E204**

1,886 SF

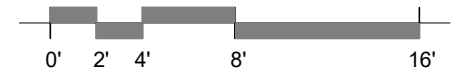
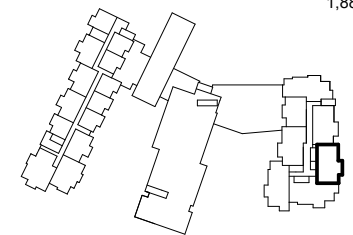

\* The Developer reserves the right to make any modifications the Developer deems necessary.  
 \* All dimensions and areas shown are approximate and subject to change without notice. "As Built" dimensions and areas may vary from those shown.  
 \* Furniture shown for reference only and not included in purchase of unit.

LEVEL 2 - 3B/3B - E3A



ARCHITECTURE  
 URBAN DESIGN  
 INTERIOR DESIGN



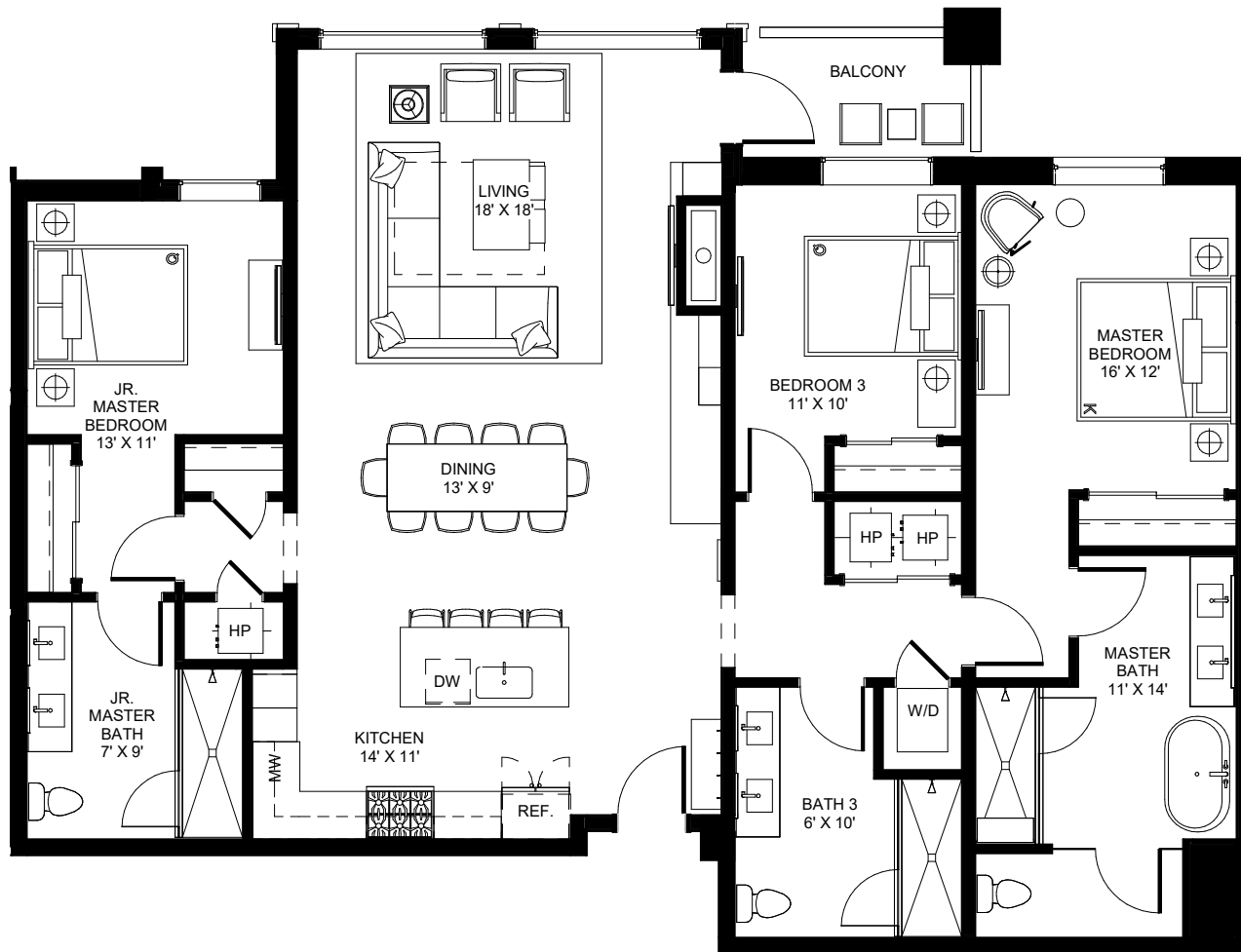

**E205**

1,848 SF

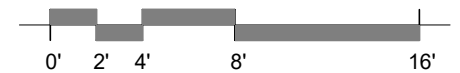
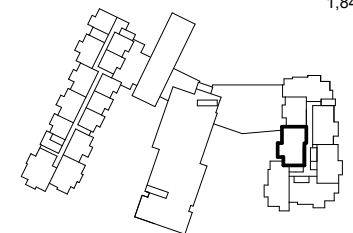

\* The Developer reserves the right to make any modifications the Developer deems necessary.  
 \* All dimensions and areas shown are approximate and subject to change without notice. "As Built" dimensions and areas may vary from those shown.  
 \* Furniture shown for reference only and not included in purchase of unit.

LEVEL 2 - 3B/3B - E3C



ARCHITECTURE  
 URBAN DESIGN  
 INTERIOR DESIGN

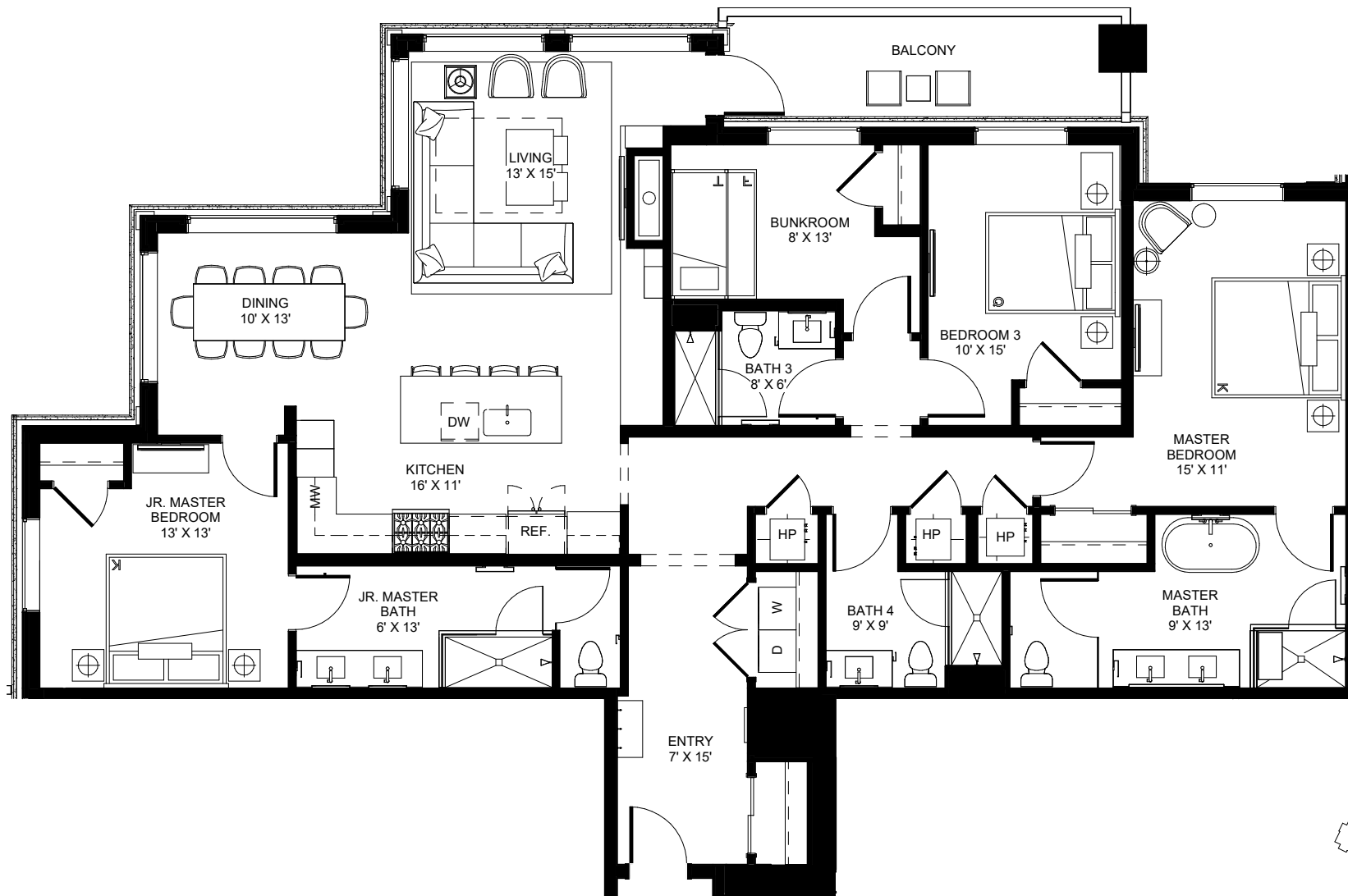

**E206**

2,084 SF

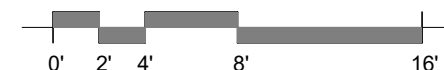
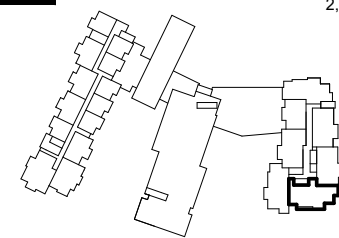

\* The Developer reserves the right to make any modifications the Developer deems necessary.  
 \* All dimensions and areas shown are approximate and subject to change without notice. "As Built" dimensions and areas may vary from those shown.  
 \* Furniture shown for reference only and not included in purchase of unit.

LEVEL 2 - 4B/4B - E4A



ARCHITECTURE  
 URBAN DESIGN  
 INTERIOR DESIGN

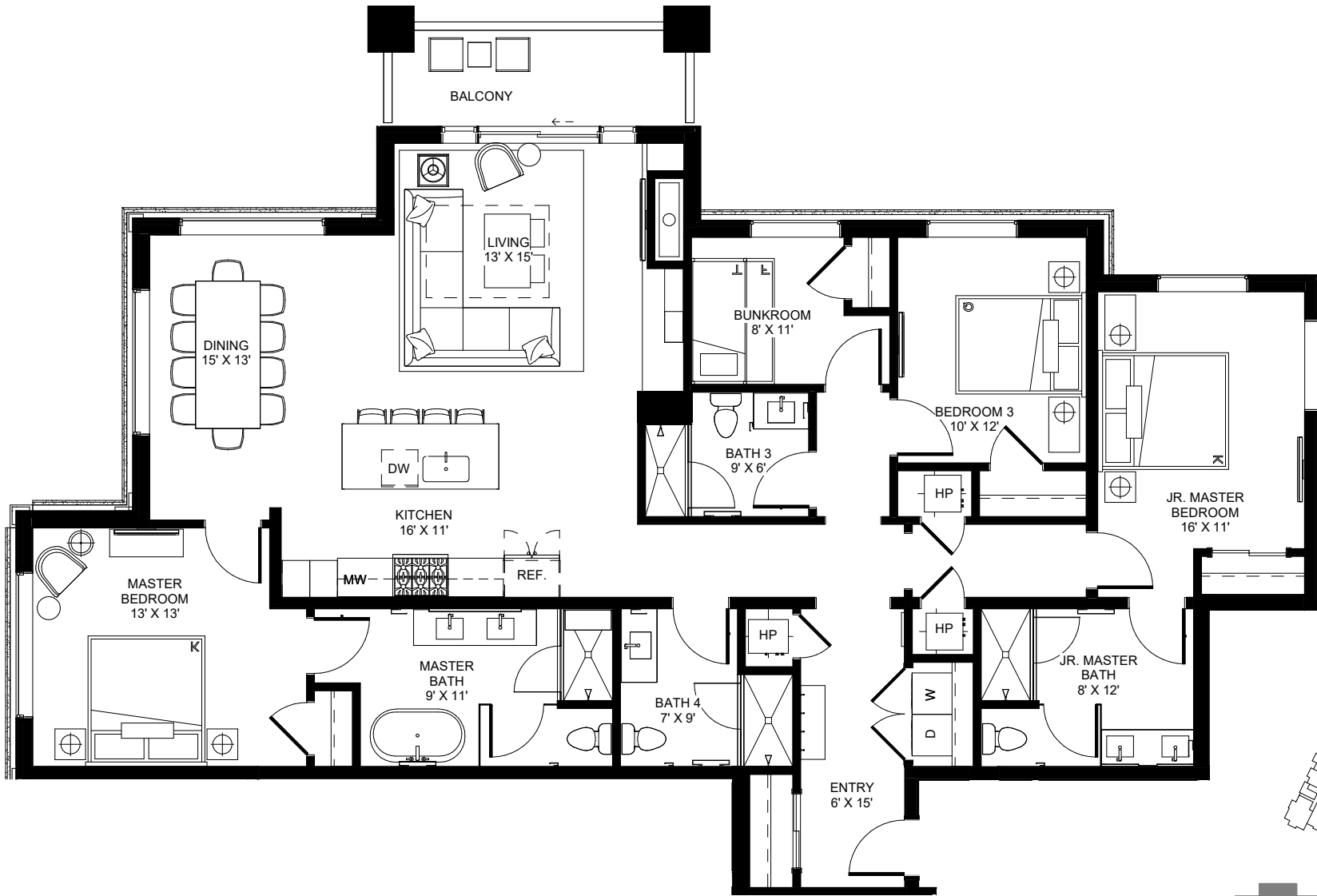

**E207**

2,046 SF

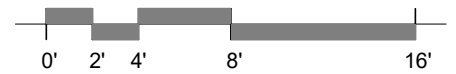
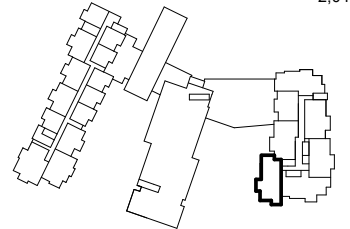

\* The Developer reserves the right to make any modifications the Developer deems necessary.  
 \* All dimensions and areas shown are approximate and subject to change without notice. "As Built" dimensions and areas may vary from those shown.  
 \* Furniture shown for reference only and not included in purchase of unit.

LEVEL 2 - 4B/4B - E4B



ARCHITECTURE  
 URBAN DESIGN  
 INTERIOR DESIGN



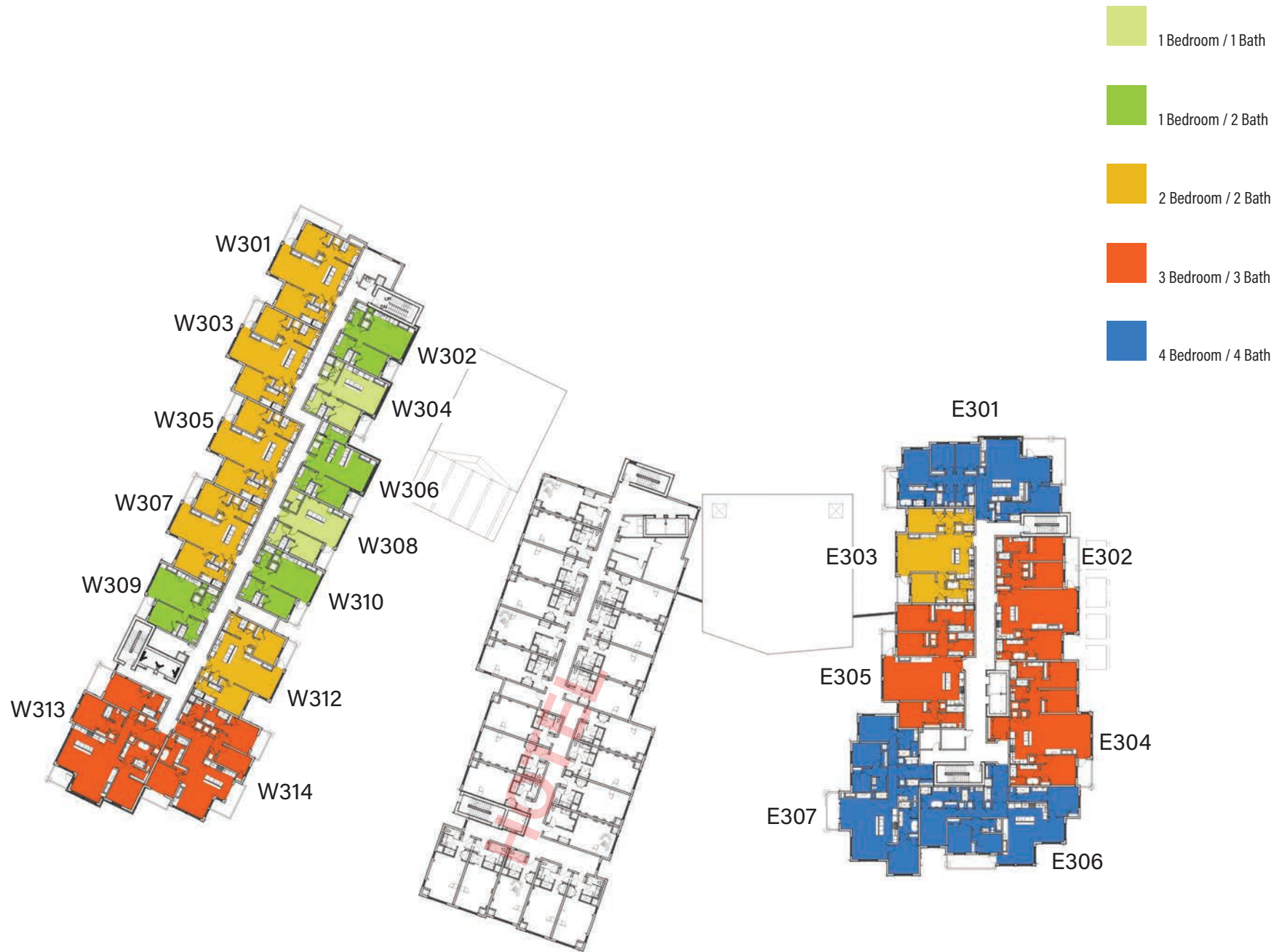

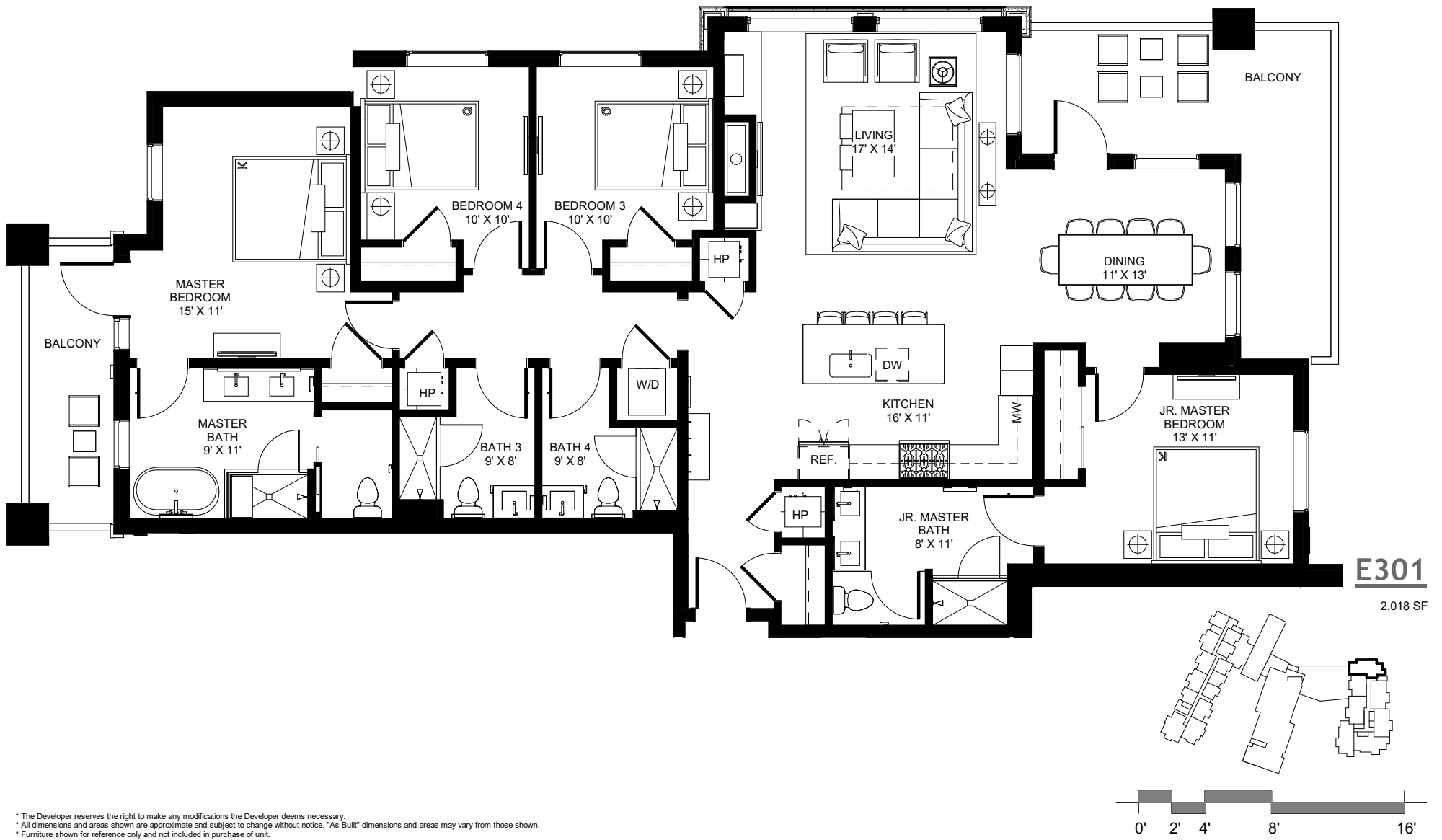

\* The Developer reserves the right to make any modifications the Developer deems necessary.  
 \* All dimensions and areas shown are approximate and subject to change without notice. "As Built" dimensions and areas may vary from those shown.  
 \* Furniture shown for reference only and not included in purchase of unit.



ARCHITECTURE  
 URBAN DESIGN  
 INTERIOR DESIGN

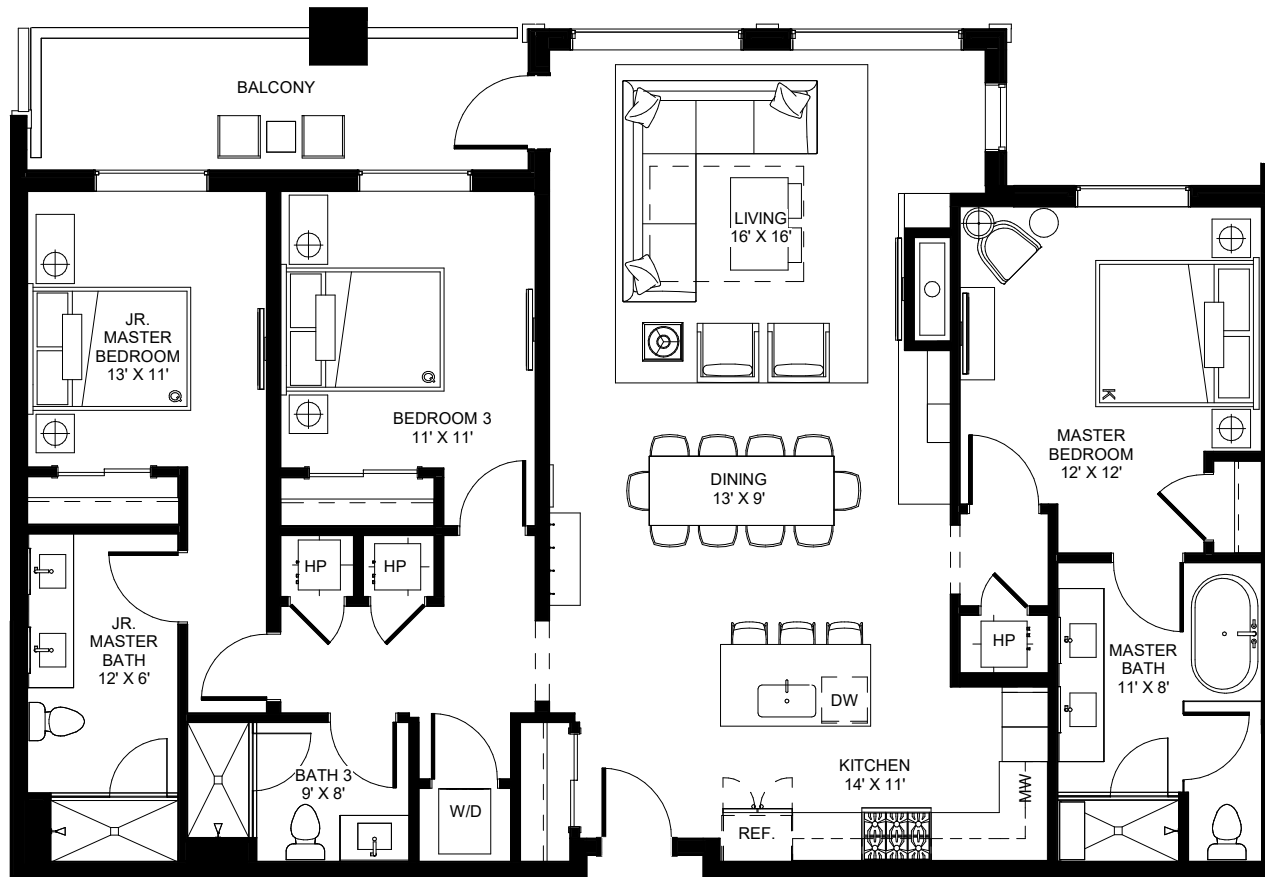

**E302**

1,763 SF

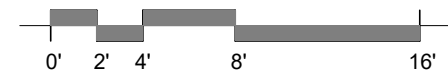
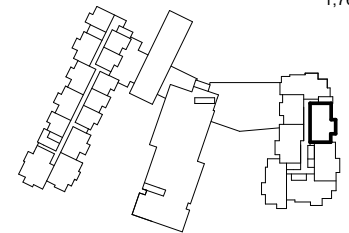

\* The Developer reserves the right to make any modifications the Developer deems necessary.  
 \* All dimensions and areas shown are approximate and subject to change without notice. "As Built" dimensions and areas may vary from those shown.  
 \* Furniture shown for reference only and not included in purchase of unit.

LEVEL 3 - 3B/3B - E3B



ARCHITECTURE  
URBAN DESIGN  
INTERIOR DESIGN



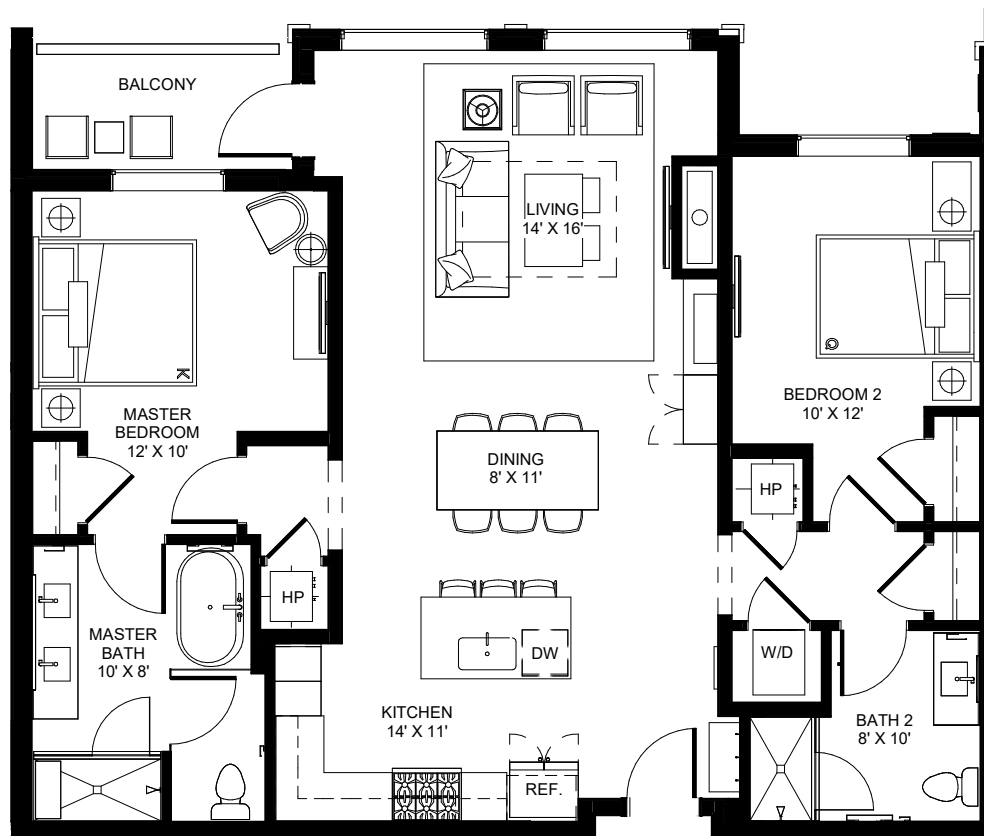

**E303**

1,320 SF

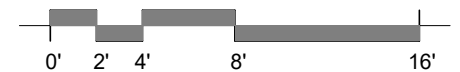
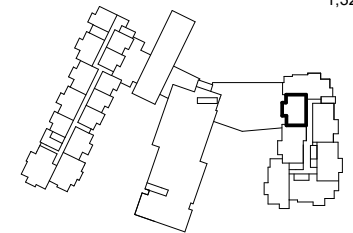

\* The Developer reserves the right to make any modifications the Developer deems necessary.  
 \* All dimensions and areas shown are approximate and subject to change without notice. "As Built" dimensions and areas may vary from those shown.  
 \* Furniture shown for reference only and not included in purchase of unit.

LEVEL 3 - 2B/2B - E2A



ARCHITECTURE  
 URBAN DESIGN  
 INTERIOR DESIGN

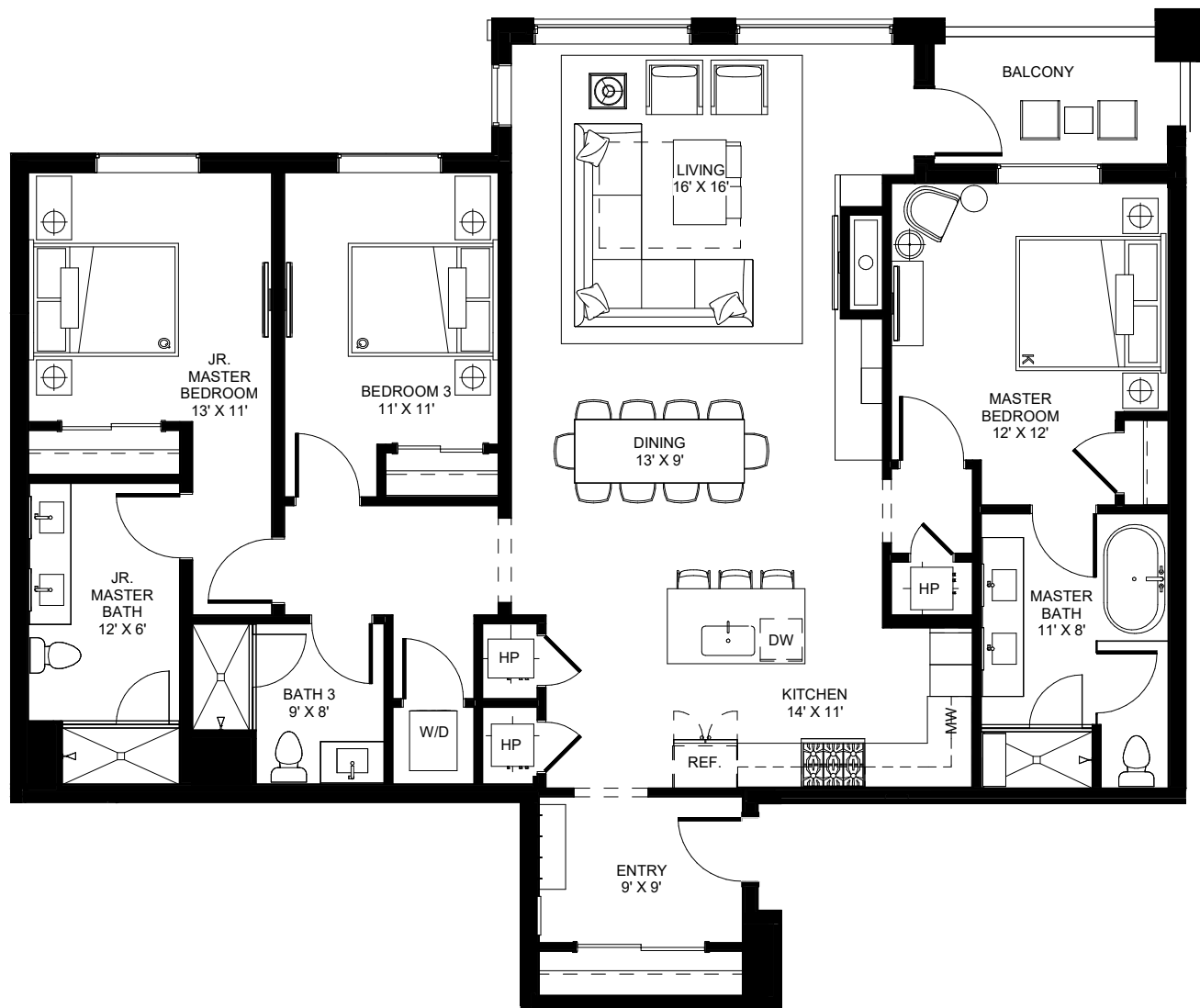

**E304**

1,886 SF

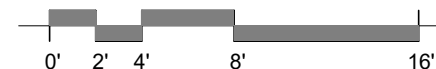
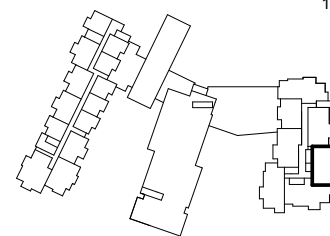

\* The Developer reserves the right to make any modifications the Developer deems necessary.  
 \* All dimensions and areas shown are approximate and subject to change without notice. "As Built" dimensions and areas may vary from those shown.  
 \* Furniture shown for reference only and not included in purchase of unit.

LEVEL 3 - 3B/3B - E3A



ARCHITECTURE  
 URBAN DESIGN  
 INTERIOR DESIGN

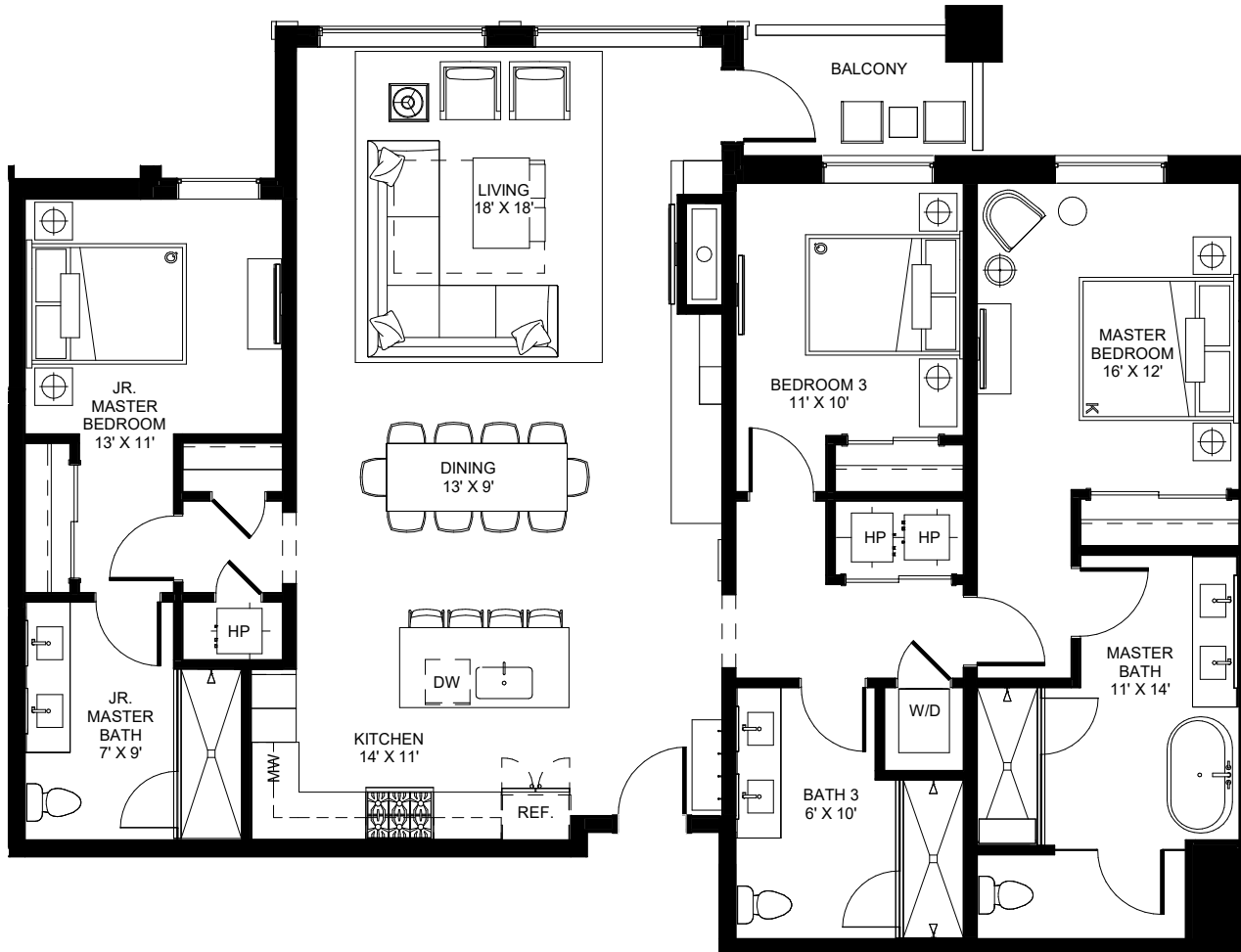

**E305**

1,848 SF

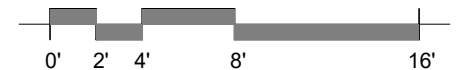
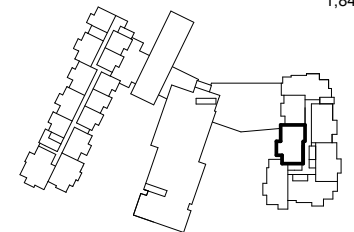

\* The Developer reserves the right to make any modifications the Developer deems necessary.  
 \* All dimensions and areas shown are approximate and subject to change without notice. "As Built" dimensions and areas may vary from those shown.  
 \* Furniture shown for reference only and not included in purchase of unit.

LEVEL 3 - 3B/3B - E3C



ARCHITECTURE  
 URBAN DESIGN  
 INTERIOR DESIGN

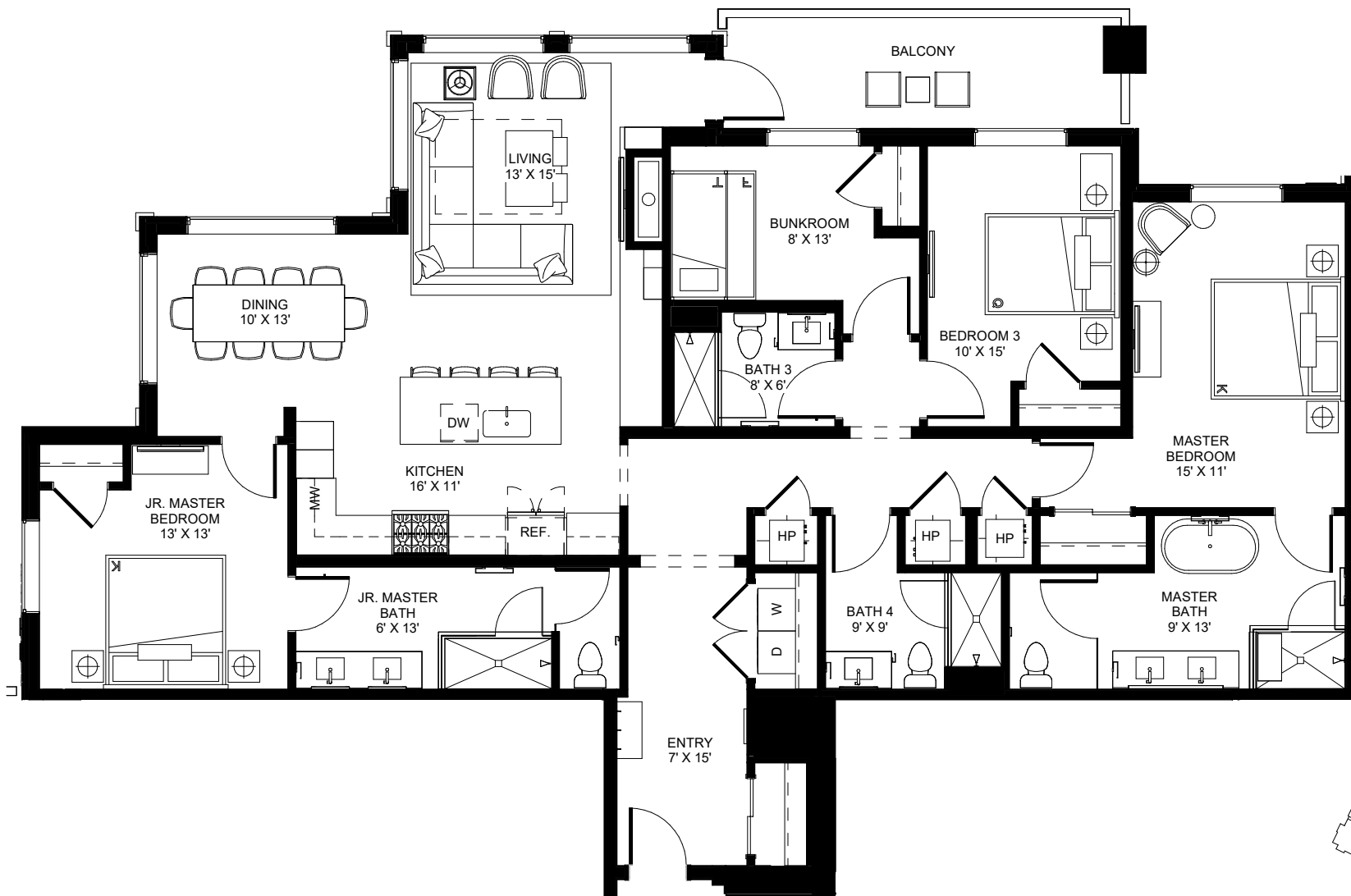

**E306**

2,084 SF

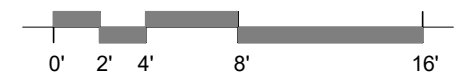
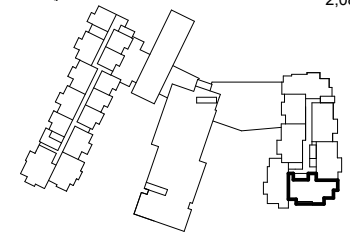

\* The Developer reserves the right to make any modifications the Developer deems necessary.  
 \* All dimensions and areas shown are approximate and subject to change without notice. "As Built" dimensions and areas may vary from those shown.  
 \* Furniture shown for reference only and not included in purchase of unit.

LEVEL 3 - 4B/4B - E4A



ARCHITECTURE  
 URBAN DESIGN  
 INTERIOR DESIGN



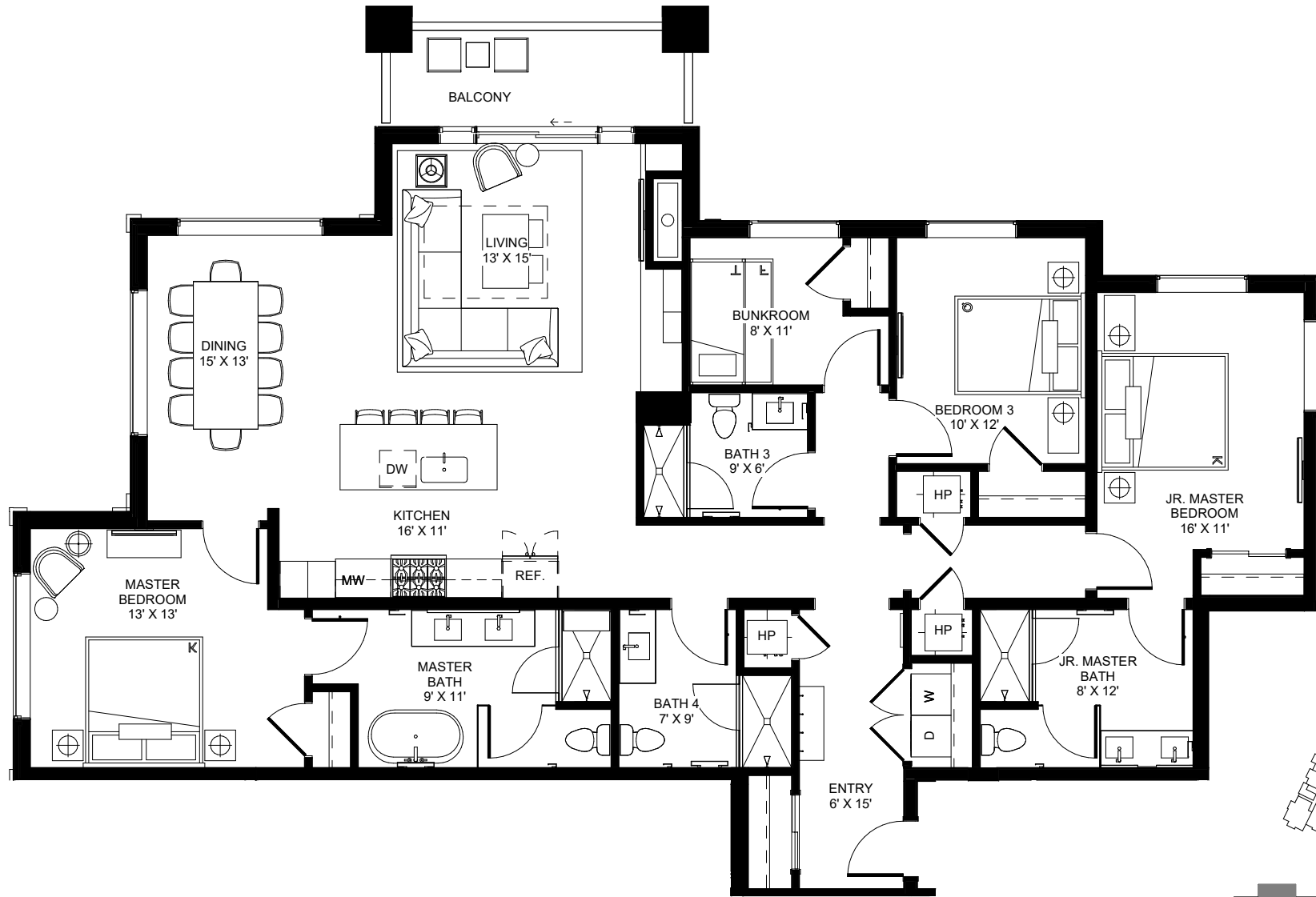

**E307**

2,046 SF

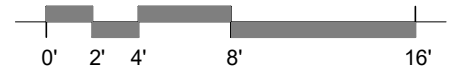
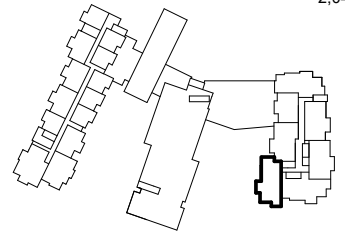

\* The Developer reserves the right to make any modifications the Developer deems necessary.  
 \* All dimensions and areas shown are approximate and subject to change without notice. \*As Built\* dimensions and areas may vary from those shown.  
 \* Furniture shown for reference only and not included in purchase of unit.

LEVEL 3 - 4B/4B - E4B



ARCHITECTURE  
 URBAN DESIGN  
 INTERIOR DESIGN

- 1 Bedroom / 1 Bath
- 1 Bedroom / 2 Bath
- 2 Bedroom / 2 Bath
- 3 Bedroom / 3 Bath
- 4 Bedroom / 4 Bath

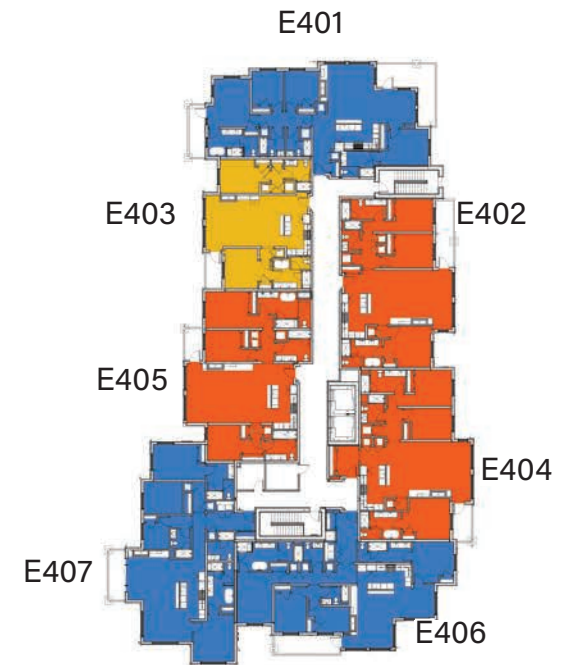
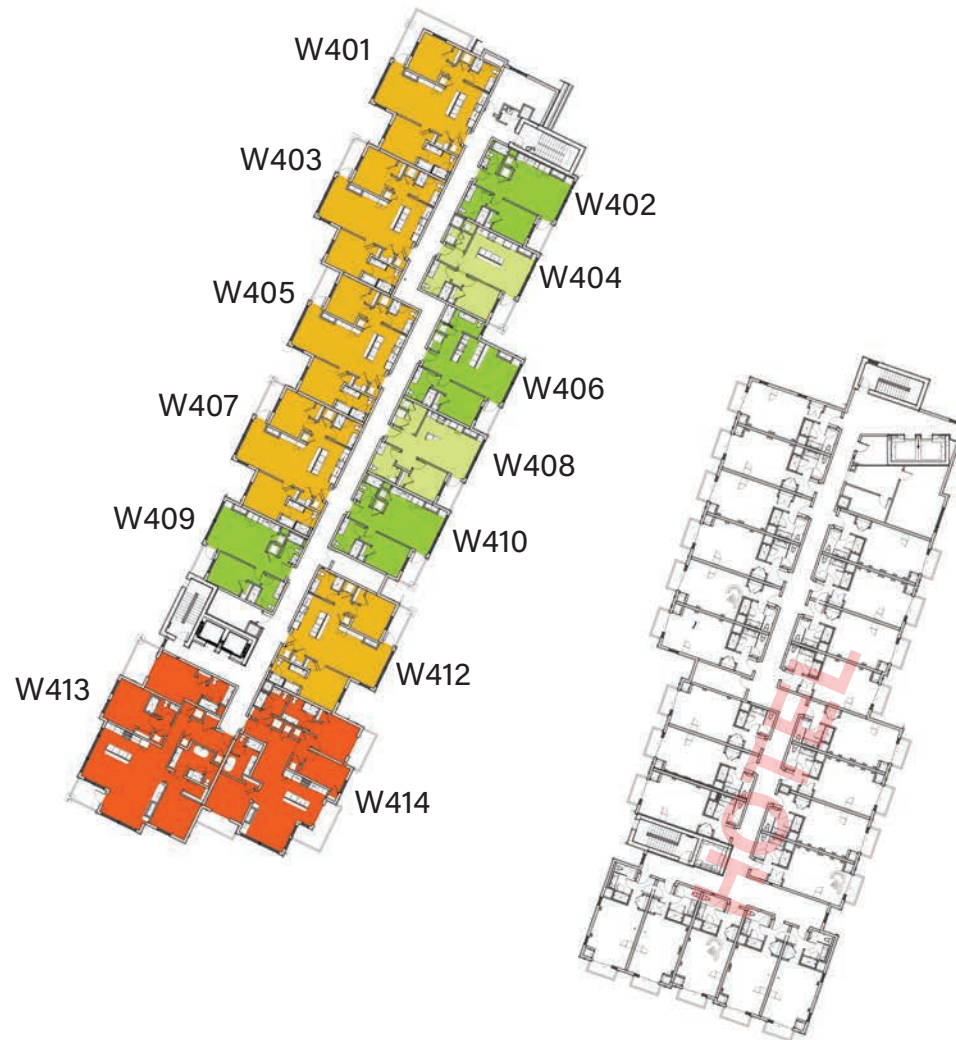

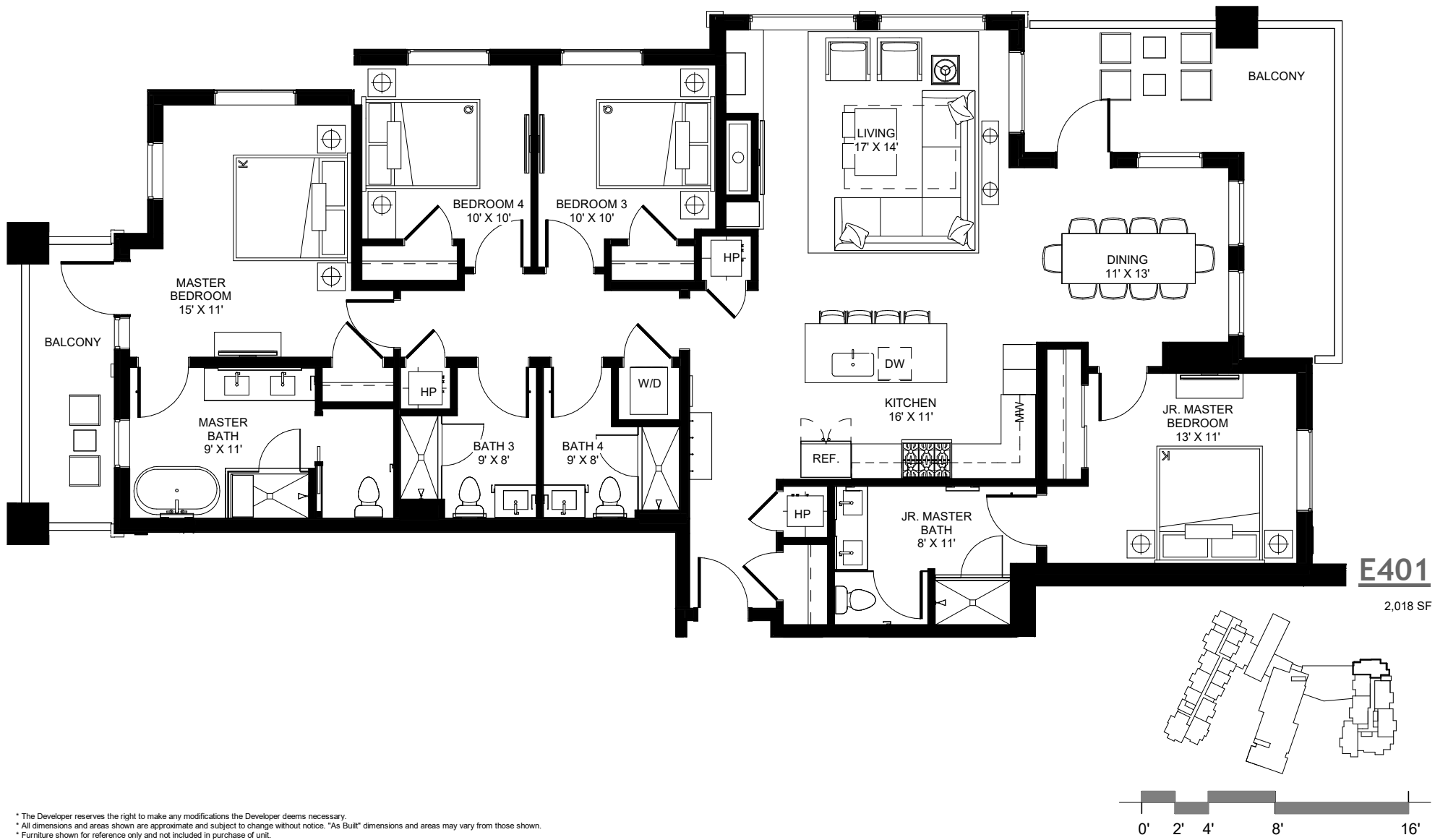

\* The Developer reserves the right to make any modifications the Developer deems necessary.  
 \* All dimensions and areas shown are approximate and subject to change without notice. "As Built" dimensions and areas may vary from those shown.  
 \* Furniture shown for reference only and not included in purchase of unit.

LEVEL 4 - 4B/4B - E4C



ARCHITECTURE  
 URBAN DESIGN  
 INTERIOR DESIGN

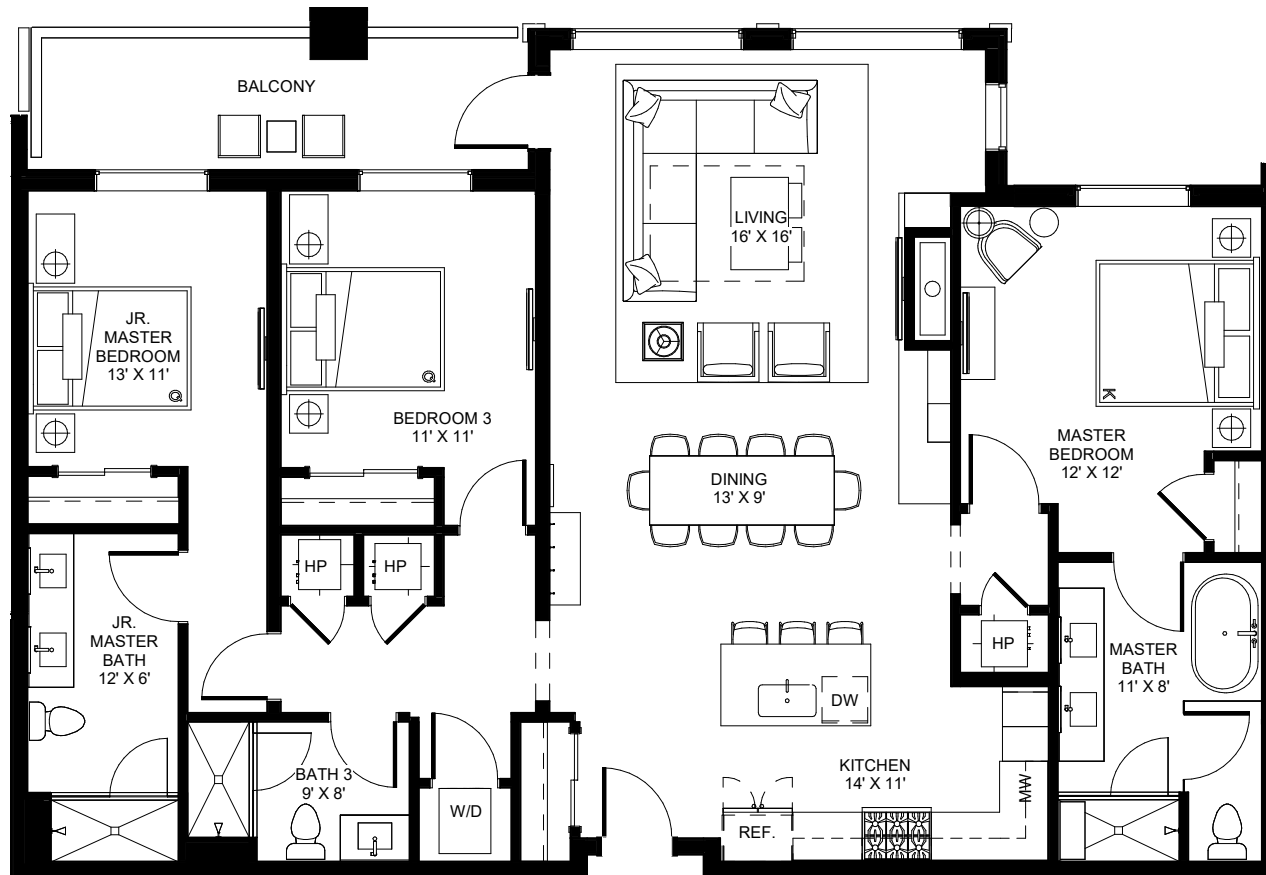

**E402**

1,763 SF

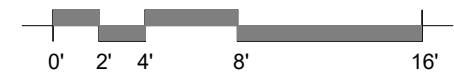
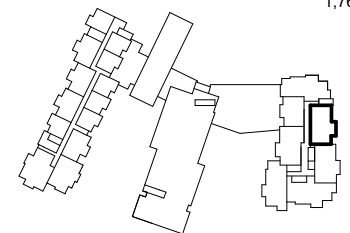

\* The Developer reserves the right to make any modifications the Developer deems necessary.  
 \* All dimensions and areas shown are approximate and subject to change without notice. \*As Built\* dimensions and areas may vary from those shown.  
 \* Furniture shown for reference only and not included in purchase of unit.

LEVEL 4 - 3B/3B - E3B



ARCHITECTURE  
 URBAN DESIGN  
 INTERIOR DESIGN



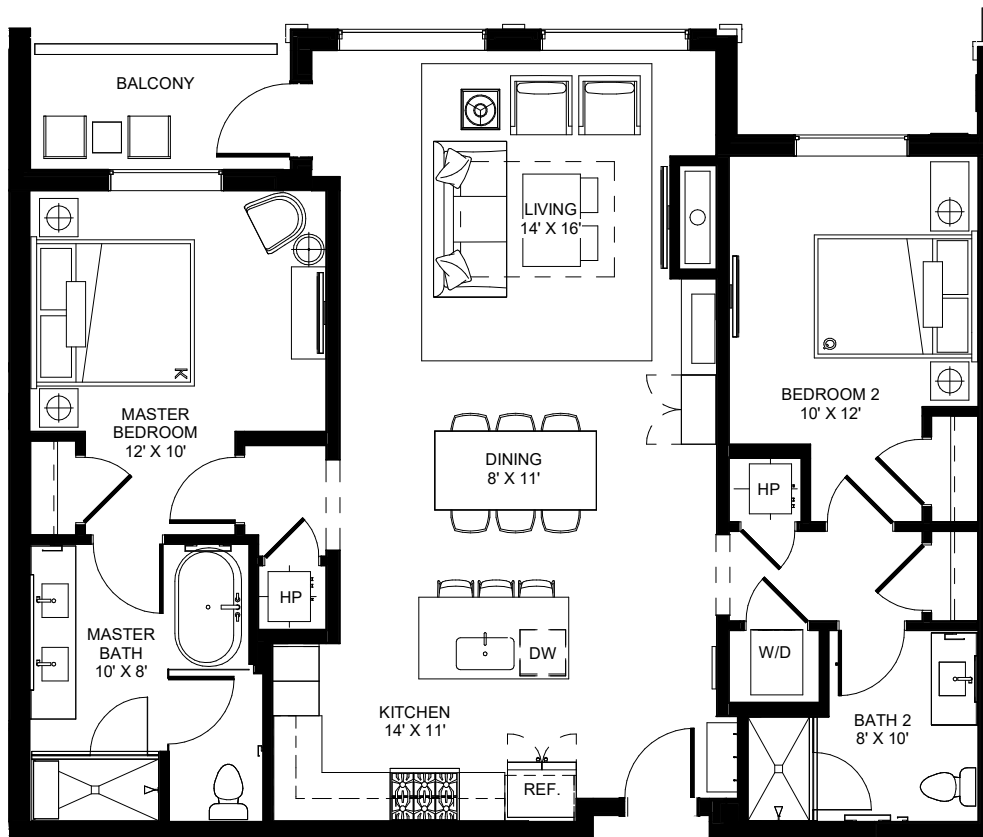

**E403**

1,320 SF

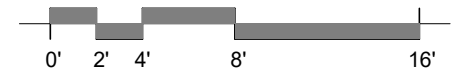
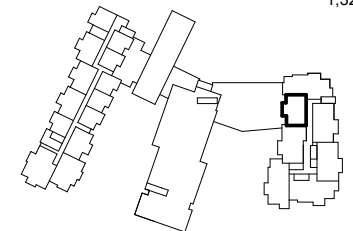

\* The Developer reserves the right to make any modifications the Developer deems necessary.  
 \* All dimensions and areas shown are approximate and subject to change without notice. "As Built" dimensions and areas may vary from those shown.  
 \* Furniture shown for reference only and not included in purchase of unit.

LEVEL 4 - 2B/2B - E2A



ARCHITECTURE  
 URBAN DESIGN  
 INTERIOR DESIGN

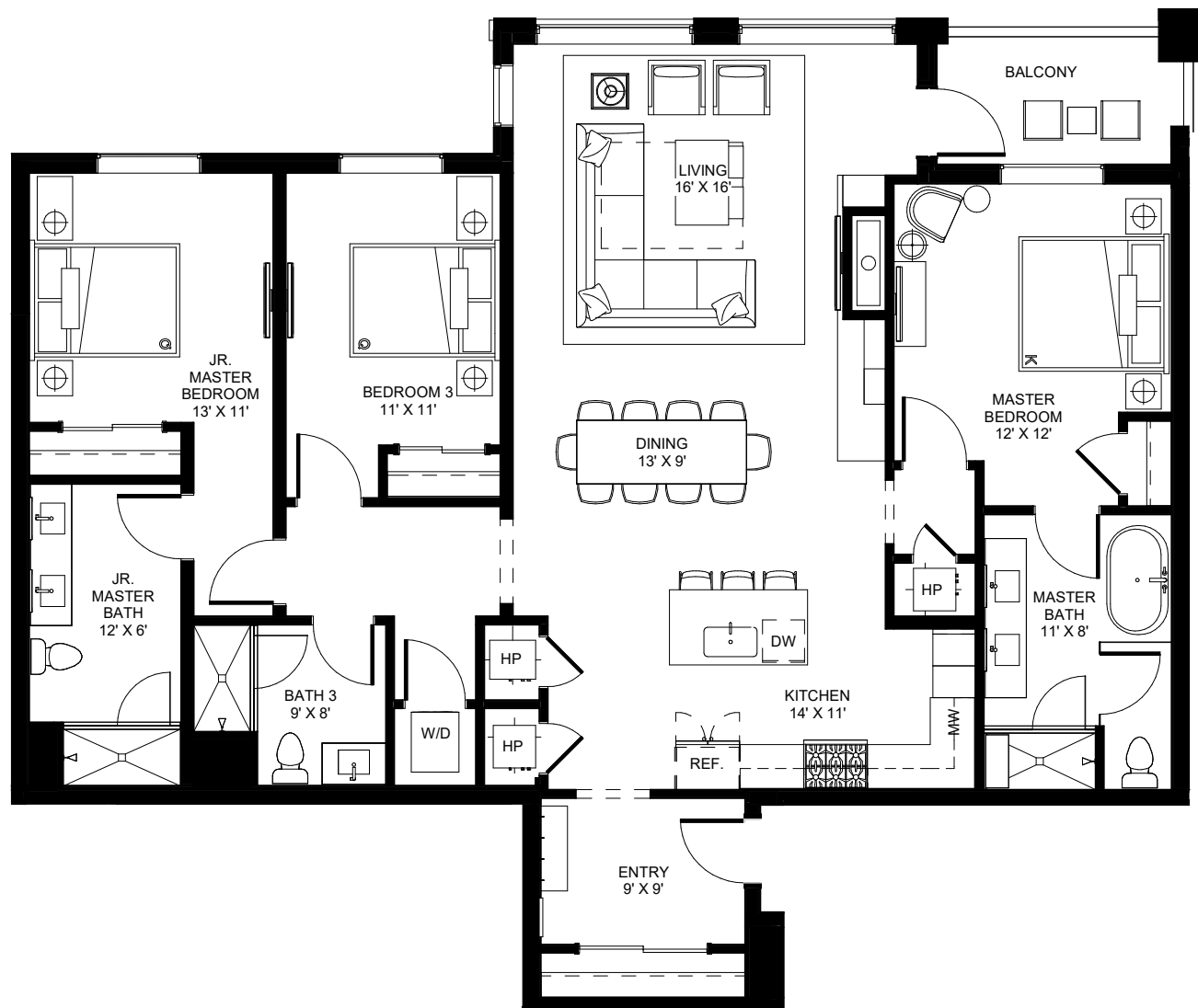

**E404**

1,886 SF

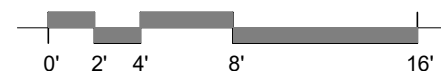
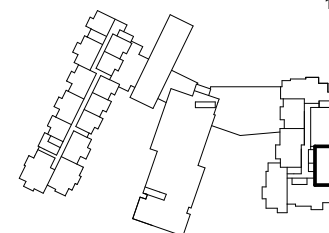

\* The Developer reserves the right to make any modifications the Developer deems necessary.  
 \* All dimensions and areas shown are approximate and subject to change without notice. "As Built" dimensions and areas may vary from those shown.  
 \* Furniture shown for reference only and not included in purchase of unit.

LEVEL 4 - 3B/3B - E3A



ARCHITECTURE  
 URBAN DESIGN  
 INTERIOR DESIGN

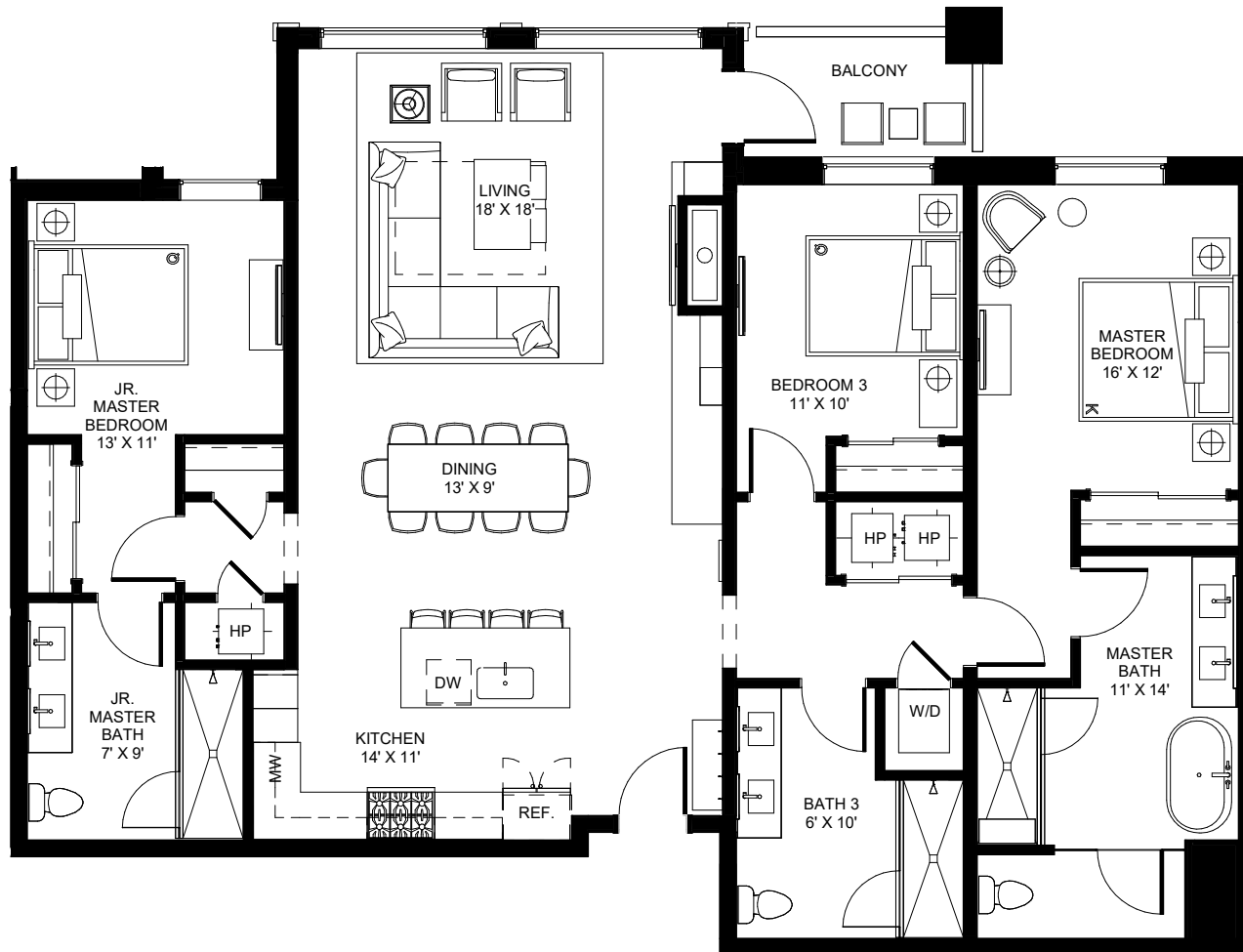

**E405**

1,848 SF

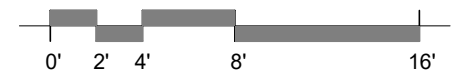
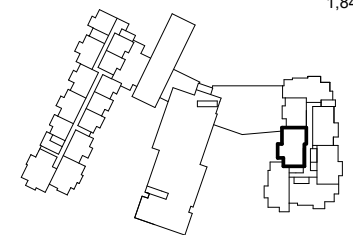

\* The Developer reserves the right to make any modifications the Developer deems necessary.  
 \* All dimensions and areas shown are approximate and subject to change without notice. "As Built" dimensions and areas may vary from those shown.  
 \* Furniture shown for reference only and not included in purchase of unit.

LEVEL 4 - 3B/3B - E3C



ARCHITECTURE  
 URBAN DESIGN  
 INTERIOR DESIGN

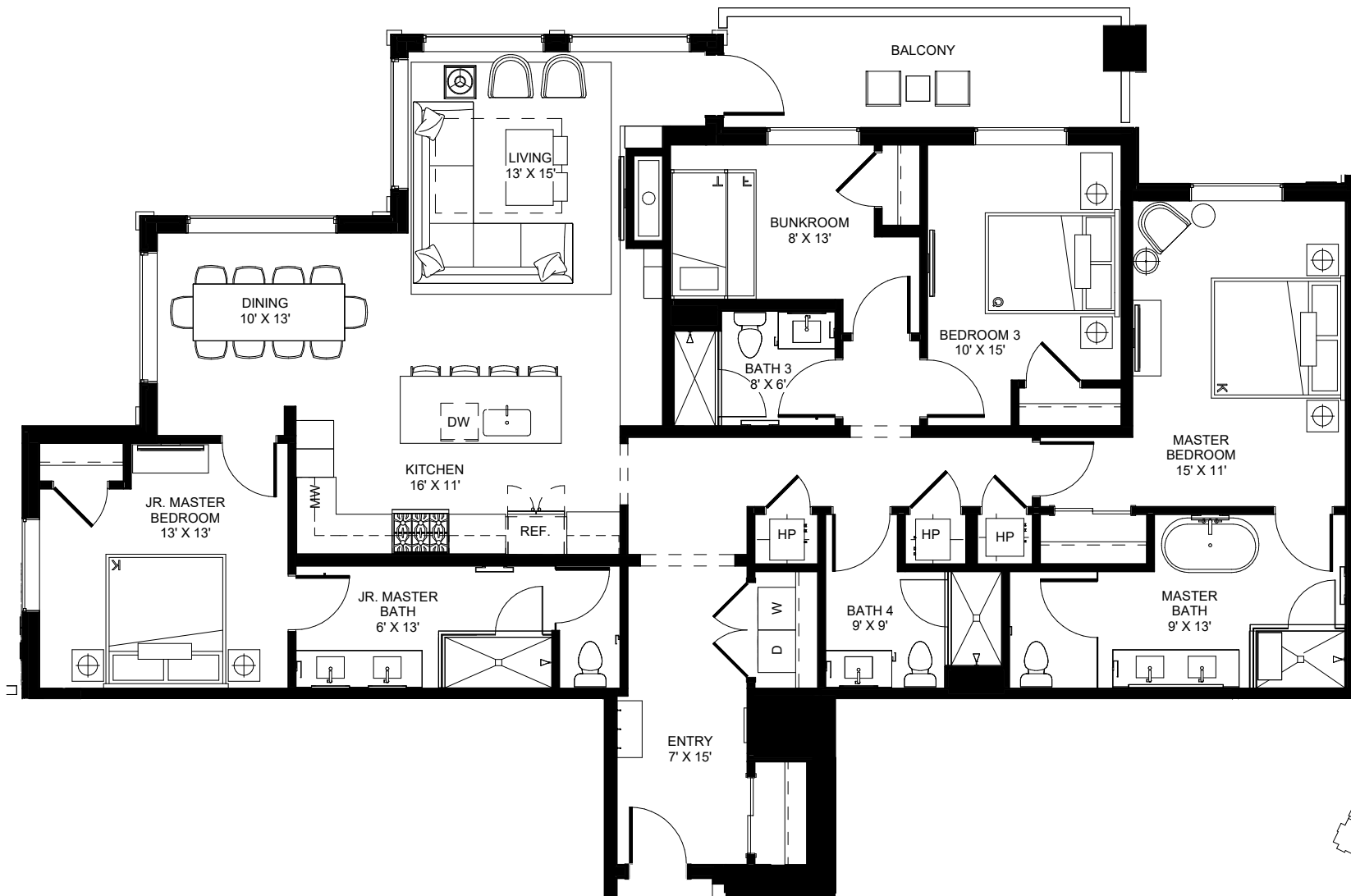

**E406**

2,084 SF

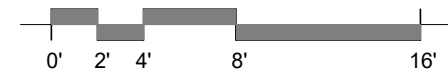
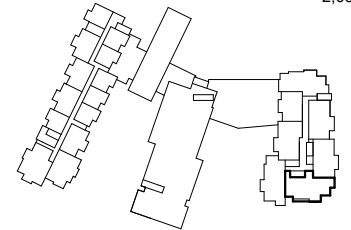

\* The Developer reserves the right to make any modifications the Developer deems necessary.  
 \* All dimensions and areas shown are approximate and subject to change without notice. "As Built" dimensions and areas may vary from those shown.  
 \* Furniture shown for reference only and not included in purchase of unit.

LEVEL 4 - 4B/4B - E4A



ARCHITECTURE  
 URBAN DESIGN  
 INTERIOR DESIGN



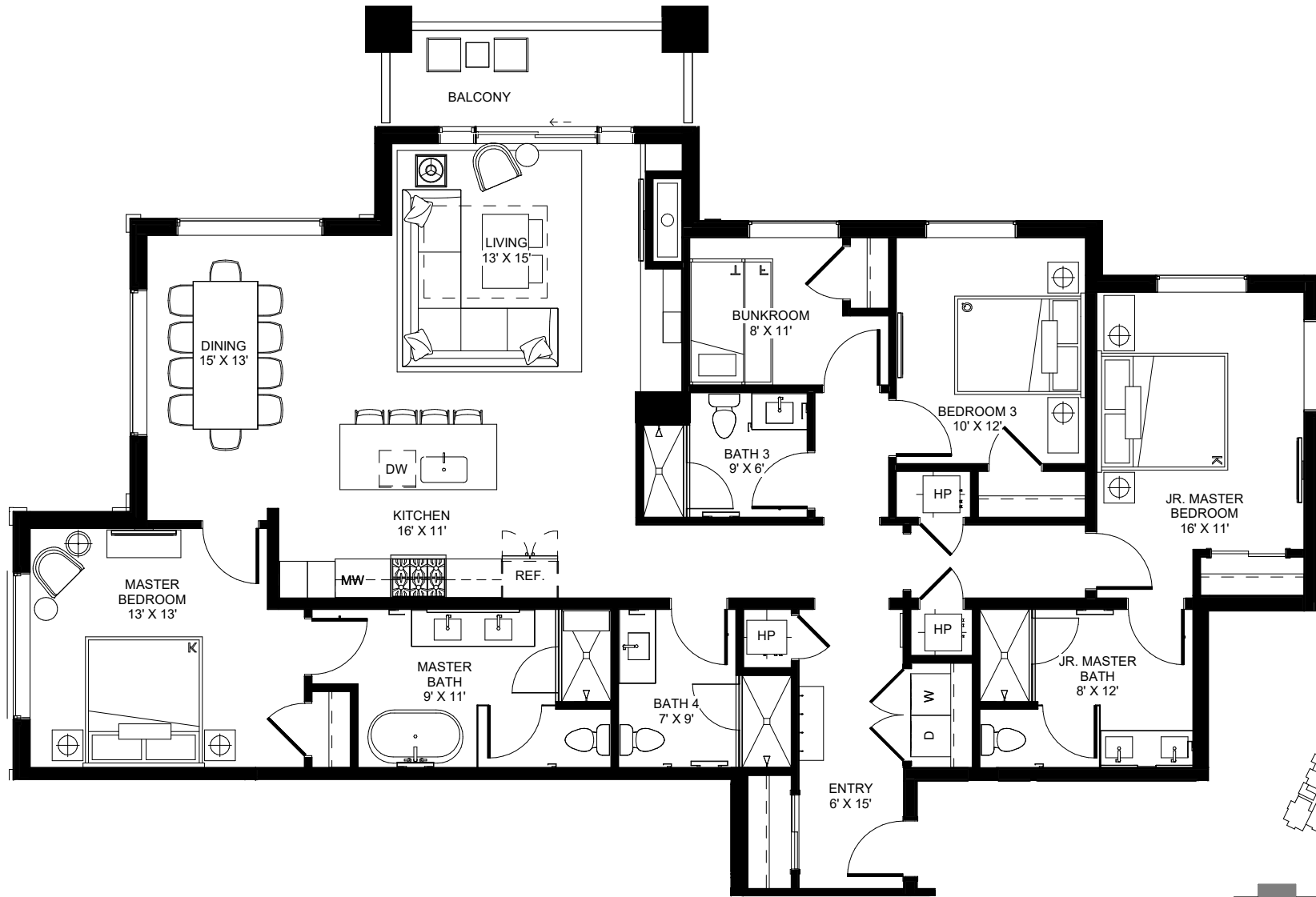

**E407**

2,046 SF

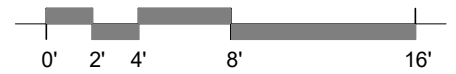
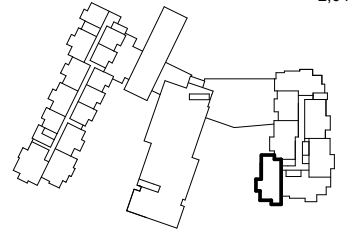

\* The Developer reserves the right to make any modifications the Developer deems necessary.  
 \* All dimensions and areas shown are approximate and subject to change without notice. "As Built" dimensions and areas may vary from those shown.  
 \* Furniture shown for reference only and not included in purchase of unit.

LEVEL 4 - 4B/4B - E4B



ARCHITECTURE  
 URBAN DESIGN  
 INTERIOR DESIGN

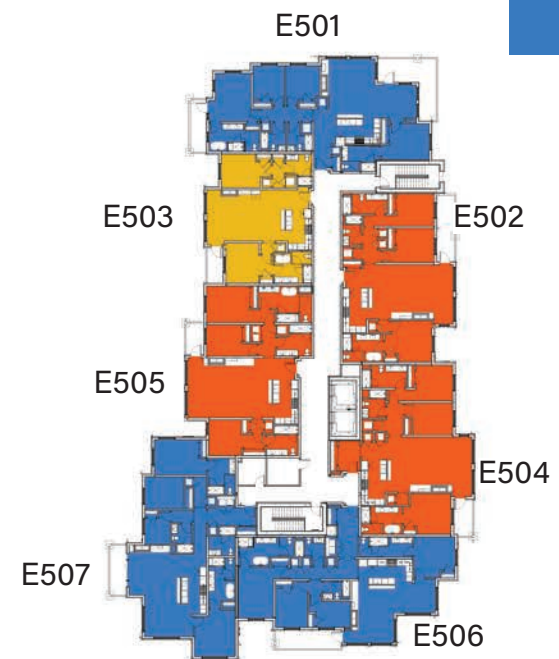
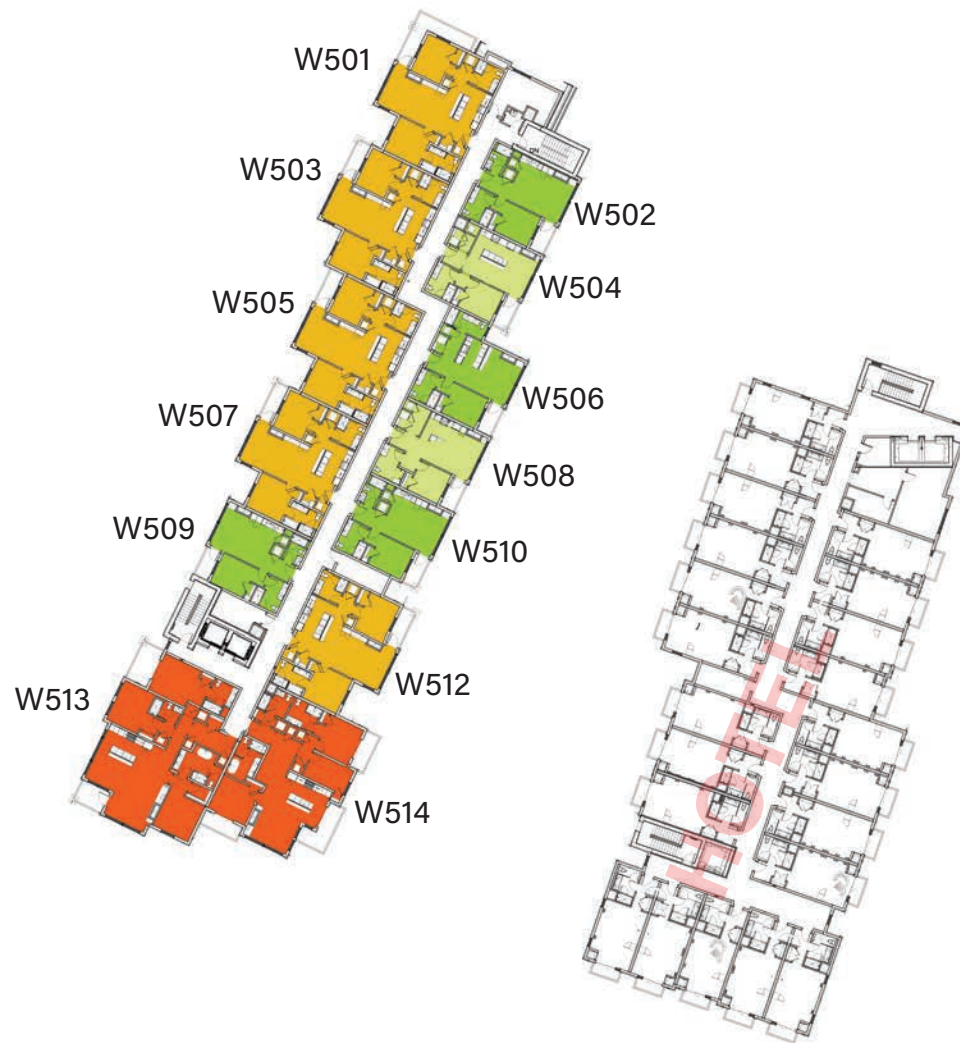

- 1 Bedroom / 1 Bath
- 1 Bedroom / 2 Bath
- 2 Bedroom / 2 Bath
- 3 Bedroom / 3 Bath
- 4 Bedroom / 4 Bath

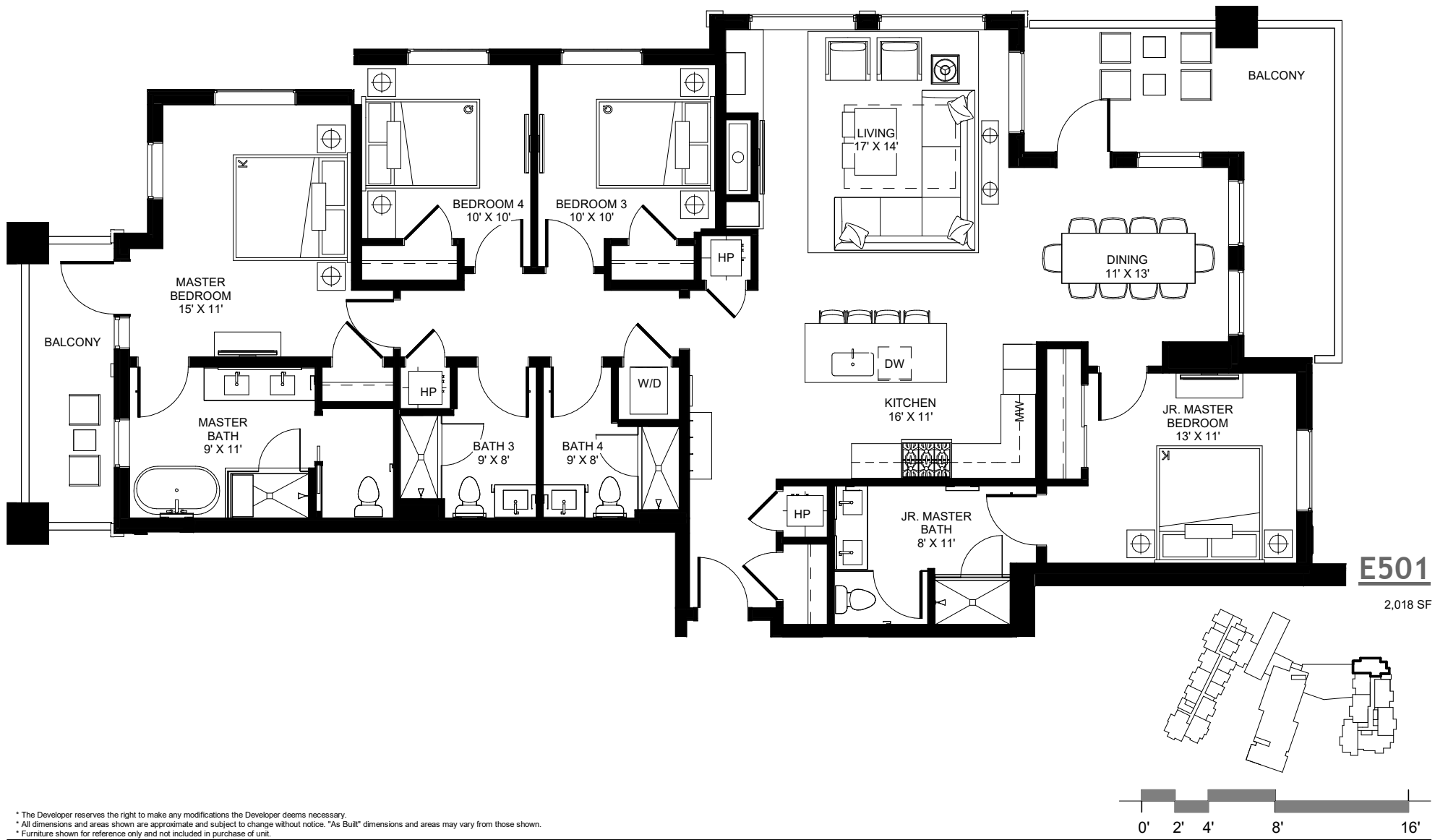

LEVEL 5 - 4B/4B - E4C



ARCHITECTURE  
URBAN DESIGN  
INTERIOR DESIGN

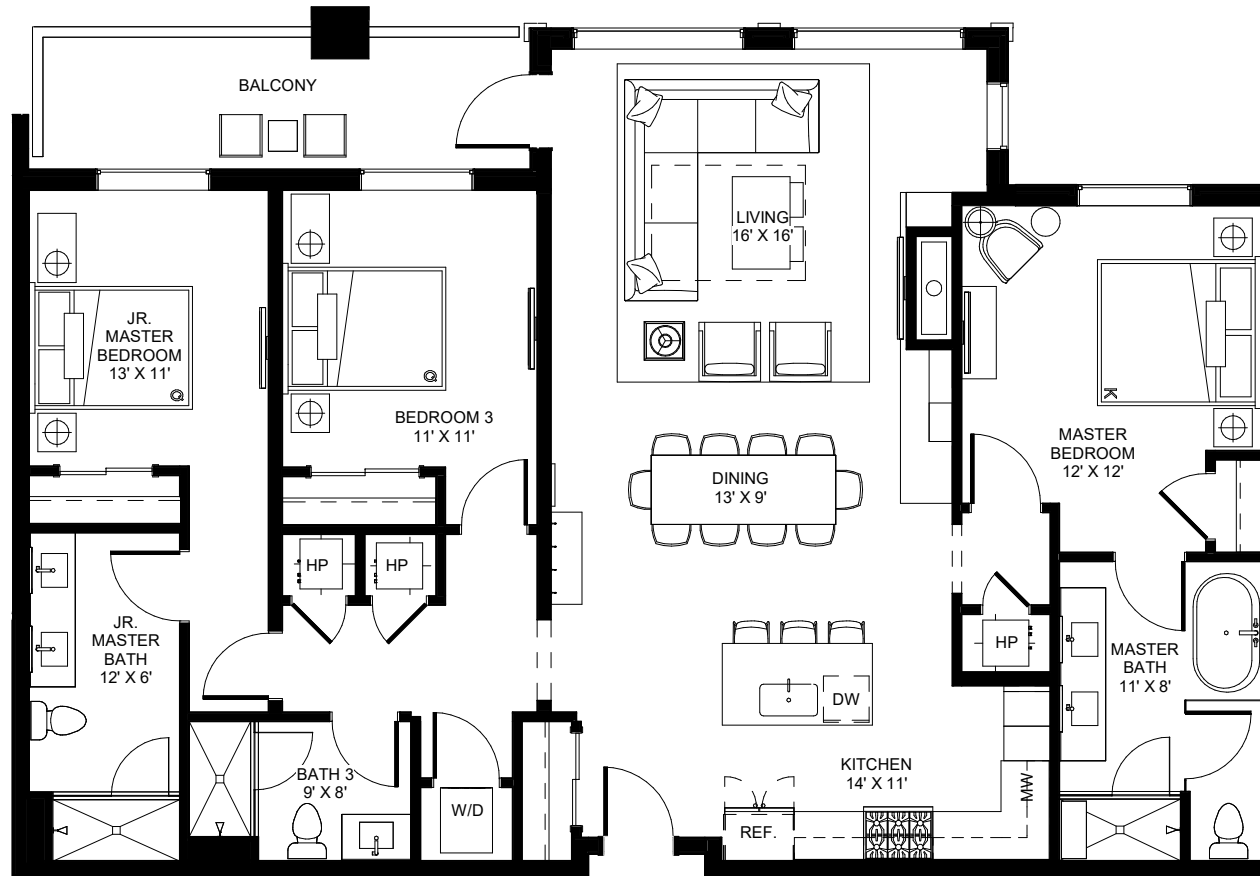

**E502**

1,763 SF

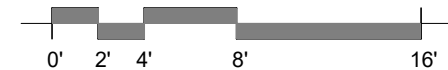
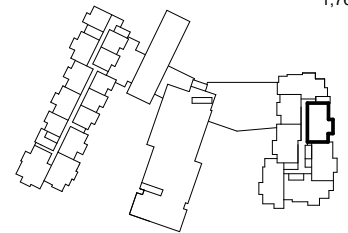

\* The Developer reserves the right to make any modifications the Developer deems necessary.  
 \* All dimensions and areas shown are approximate and subject to change without notice. "As Built" dimensions and areas may vary from those shown.  
 \* Furniture shown for reference only and not included in purchase of unit.

LEVEL 5 - 3B/3B - E3B



ARCHITECTURE  
URBAN DESIGN  
INTERIOR DESIGN

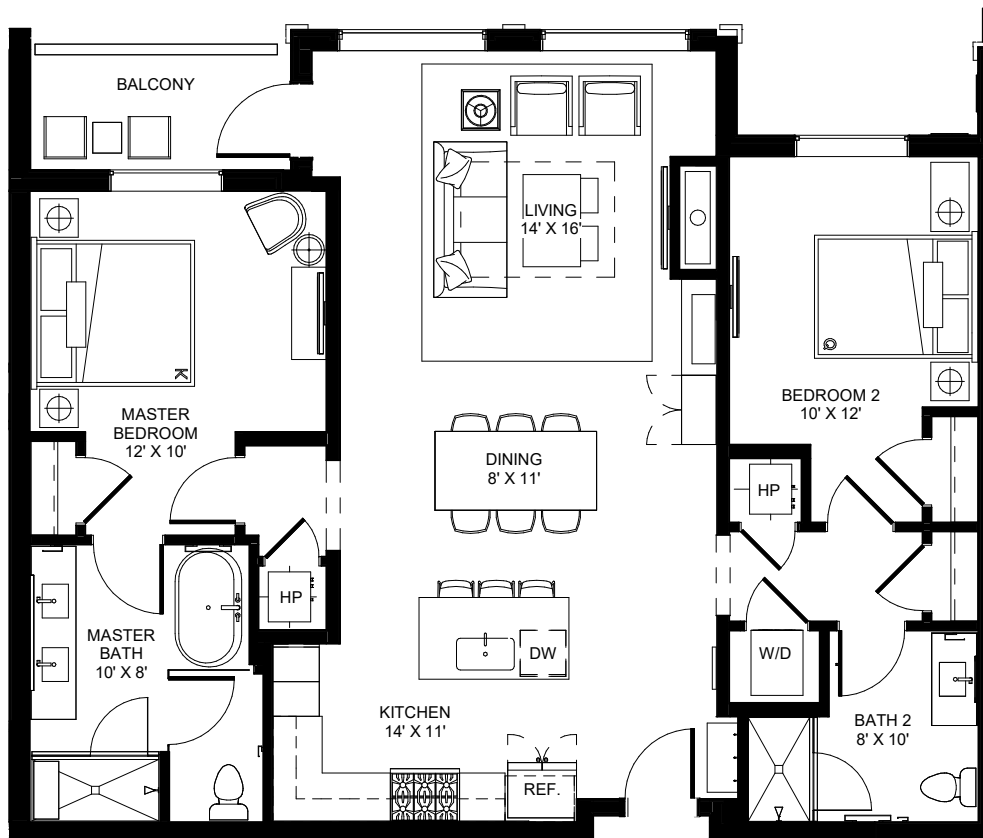

**E503**

1,320 SF

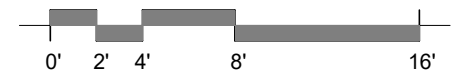
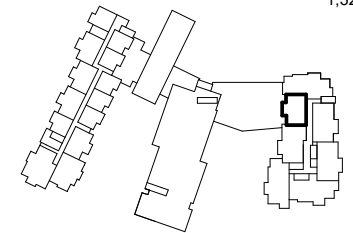

\* The Developer reserves the right to make any modifications the Developer deems necessary.  
 \* All dimensions and areas shown are approximate and subject to change without notice. "As Built" dimensions and areas may vary from those shown.  
 \* Furniture shown for reference only and not included in purchase of unit.

LEVEL 5 - 2B/2B - E2A



ARCHITECTURE  
URBAN DESIGN  
INTERIOR DESIGN



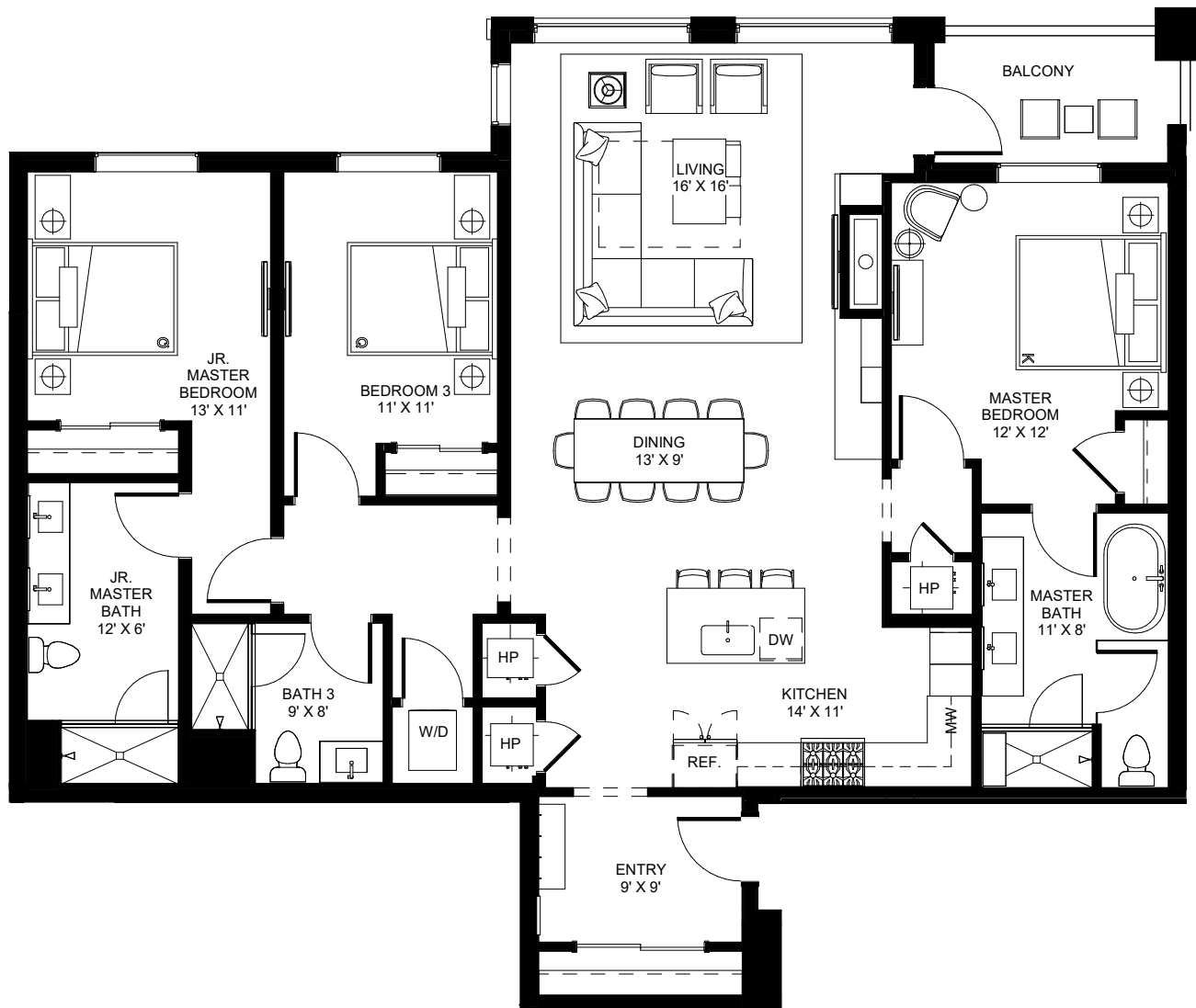

**E504**

1,886 SF

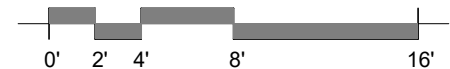
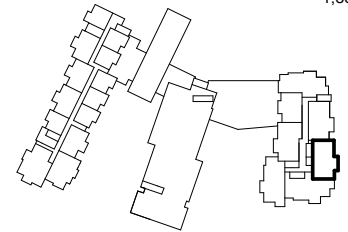

\* The Developer reserves the right to make any modifications the Developer deems necessary.  
 \* All dimensions and areas shown are approximate and subject to change without notice. "As Built" dimensions and areas may vary from those shown.  
 \* Furniture shown for reference only and not included in purchase of unit.

LEVEL 5 - 3B/3B - E3A



ARCHITECTURE  
 URBAN DESIGN  
 INTERIOR DESIGN

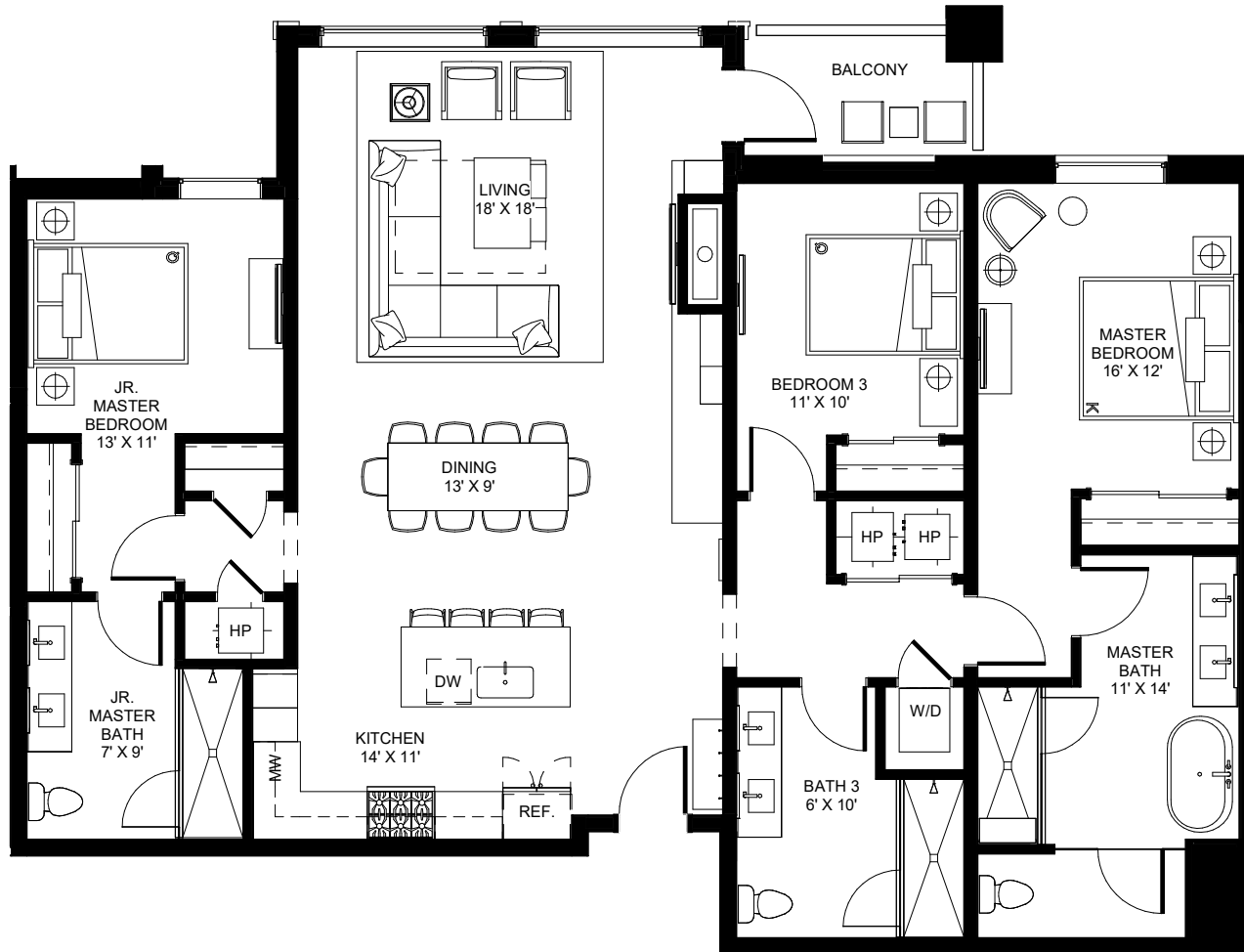

**E505**

1,848 SF

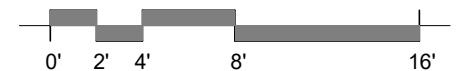
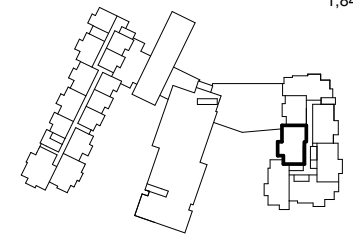

\* The Developer reserves the right to make any modifications the Developer deems necessary.  
 \* All dimensions and areas shown are approximate and subject to change without notice. "As Built" dimensions and areas may vary from those shown.  
 \* Furniture shown for reference only and not included in purchase of unit.

LEVEL 5 - 3B/3B - E3C



ARCHITECTURE  
 URBAN DESIGN  
 INTERIOR DESIGN

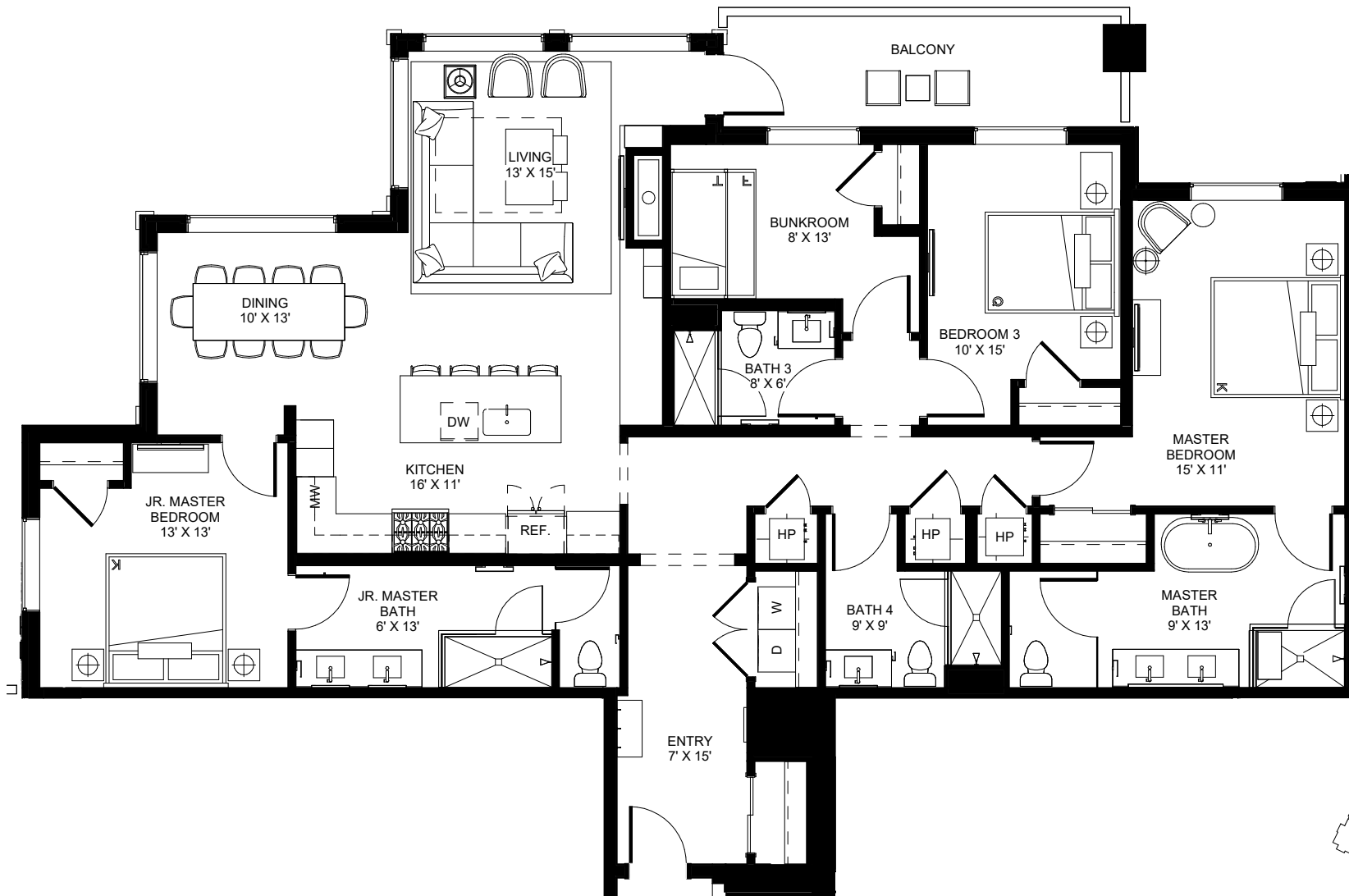

**E506**

2,084 SF

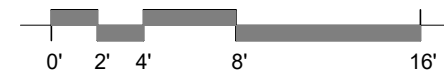
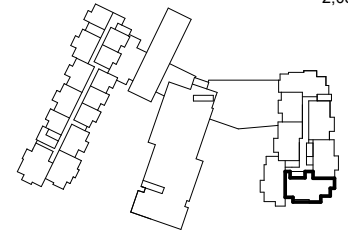

\* The Developer reserves the right to make any modifications the Developer deems necessary.  
 \* All dimensions and areas shown are approximate and subject to change without notice. "As Built" dimensions and areas may vary from those shown.  
 \* Furniture shown for reference only and not included in purchase of unit.

LEVEL 5 - 4B/4B - E4A



ARCHITECTURE  
 URBAN DESIGN  
 INTERIOR DESIGN

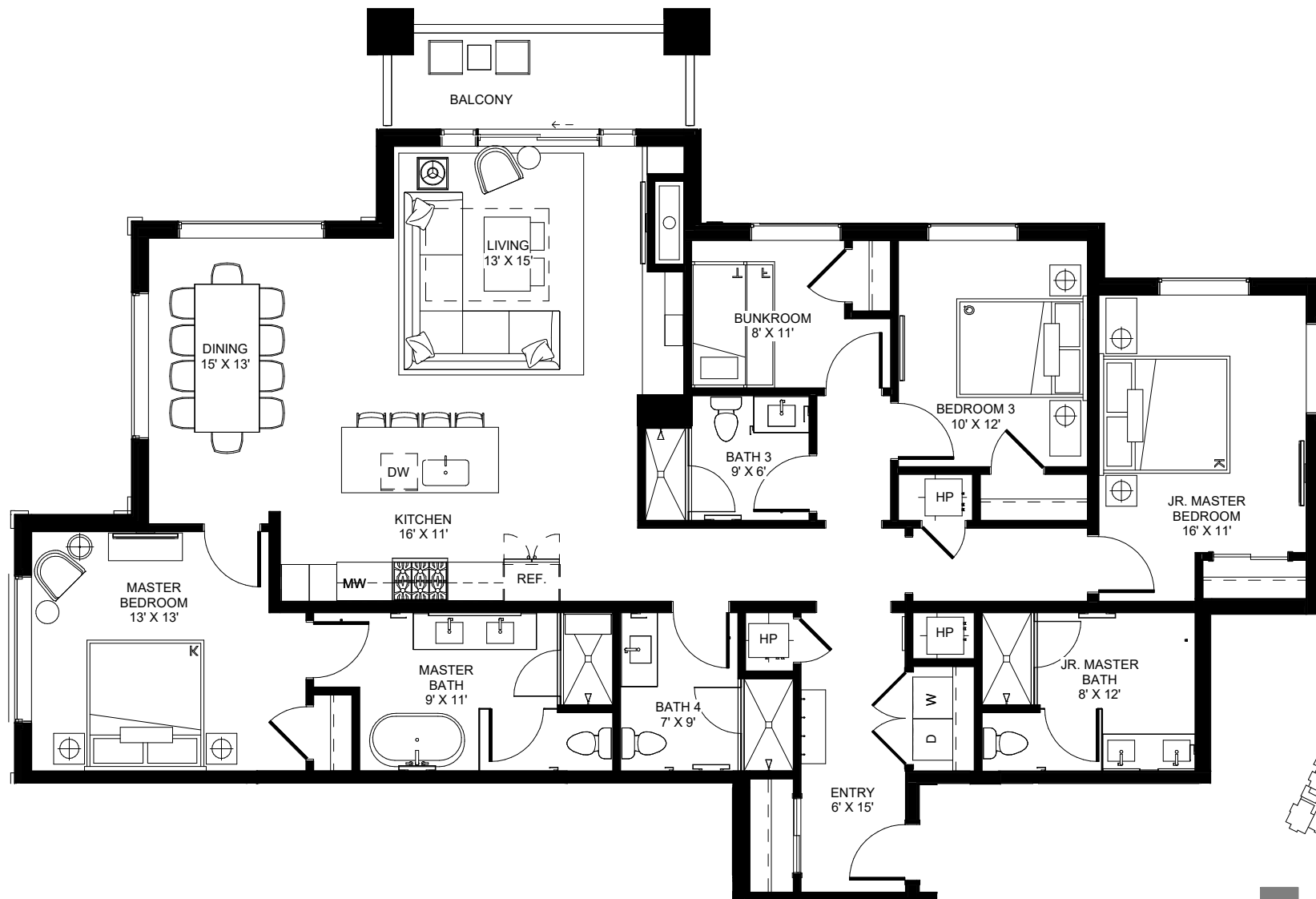

**E507**

2,046 SF

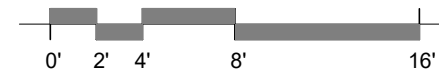
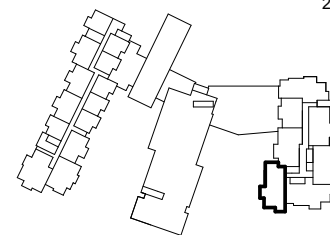

\* The Developer reserves the right to make any modifications the Developer deems necessary.  
 \* All dimensions and areas shown are approximate and subject to change without notice. "As Built" dimensions and areas may vary from those shown.  
 \* Furniture shown for reference only and not included in purchase of unit.

LEVEL 5 - 4B/4B - E4B



ARCHITECTURE  
 URBAN DESIGN  
 INTERIOR DESIGN