



## WEST TOWER









## **West Tower**

## **62 Residences**

The West Tower is nestled adjacent to the North Fork of the Snake River, just steps to the gondola and is home to the three full-service restaurants. Twenty-nine Residences enjoy the view and sounds of moving water with the upper floors capturing the Ten Mile and Gore Mountain Ranges to the West. Residences bordering the Events Plaza will enjoy the vibrancy and excitement of all the activity, while still catching some ski slope views. Standard finishes are already luxury upgrades which include Thermador or Bosch Appliances, Quartz countertops, sleek and modern fireplaces, and balconies for all Residences.

The ten premier, corner 3-bedroom Residences look directly over the River Run Gondola with unobstructed views of the Ski Slopes. Each Residence includes 36" Wolf Gas Range and Subzero Refrigerator, premium Quartz countertops, elegant long and low fireplaces, and either two or three private outdoor balconies.

*Residences, prices and SQFT Listed are examples only. NOT all Residences will be available in Phase One. Residences and Prices offered are at the sole subjective discretion of ORRA and can change at anytime without notice.*

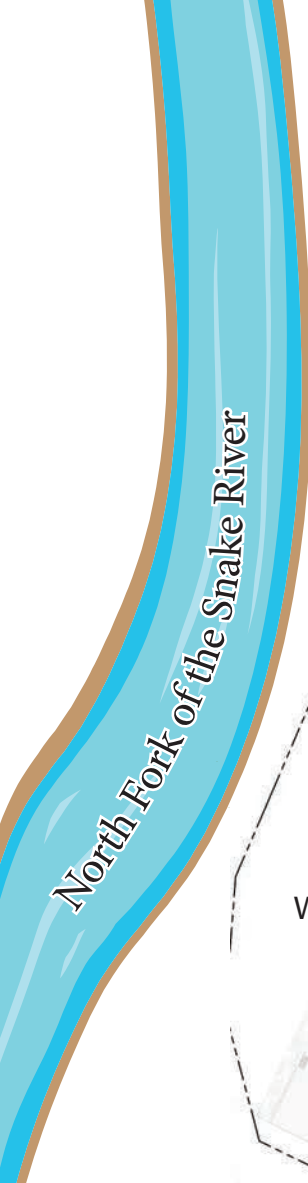

North Fork of the Snake River



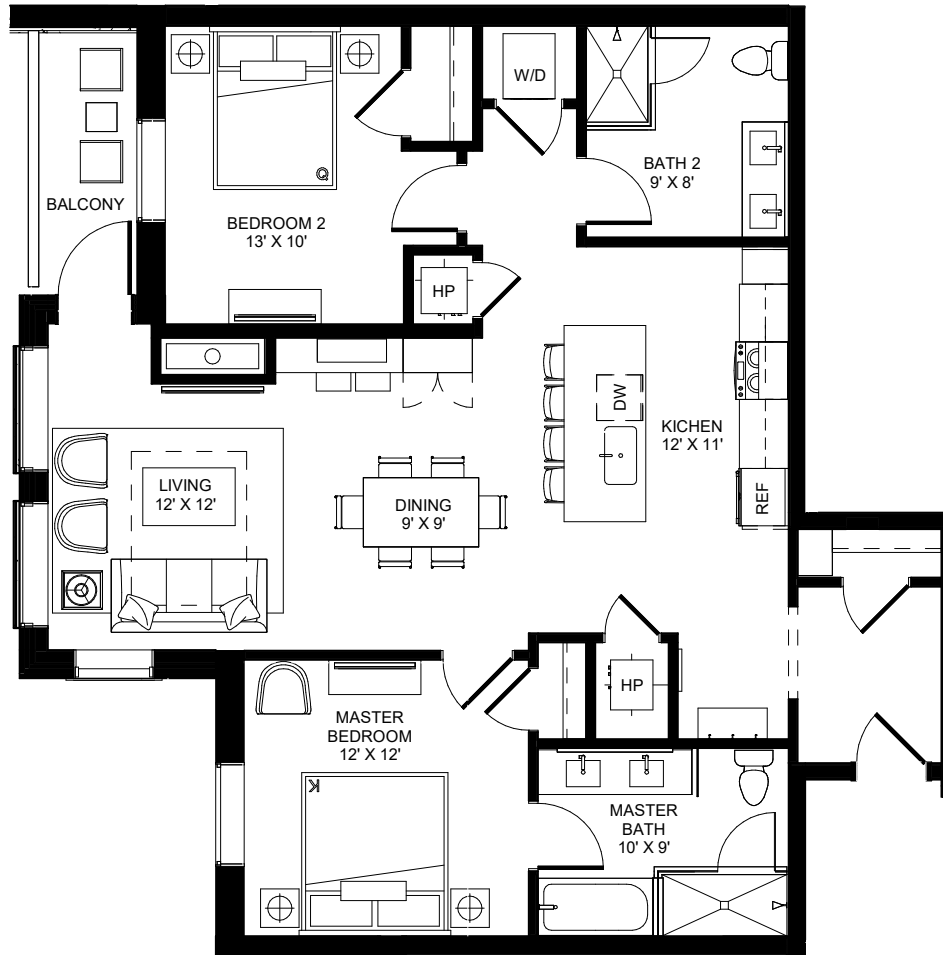

**W103**

1,240 SF

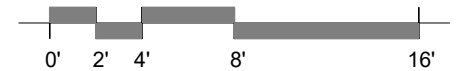
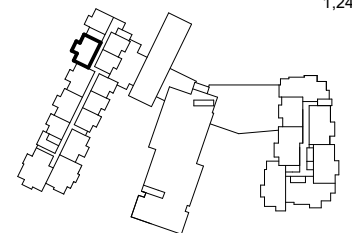

\* The Developer reserves the right to make any modifications the Developer deems necessary.  
 \* All dimensions and areas shown are approximate and subject to change without notice. "As Built" dimensions and areas may vary from those shown.  
 \* Furniture shown for reference only and not included in purchase of unit.

LEVEL 1 - 2B/2B - W2B



ARCHITECTURE  
 URBAN DESIGN  
 INTERIOR DESIGN

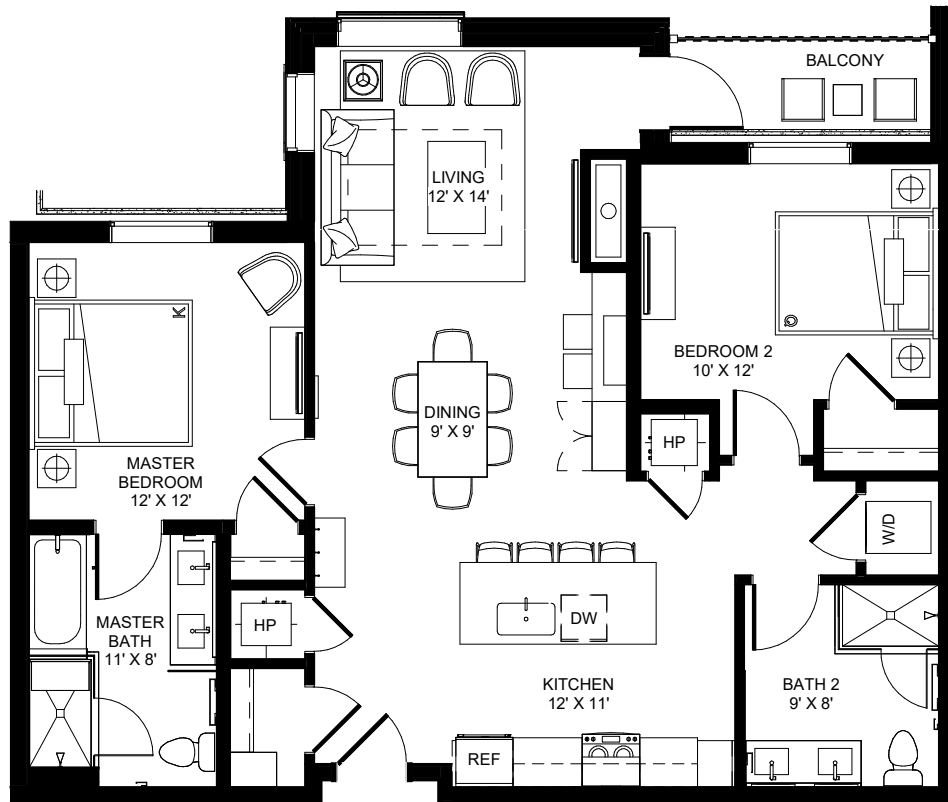

**W105**

1,168 SF

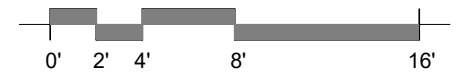
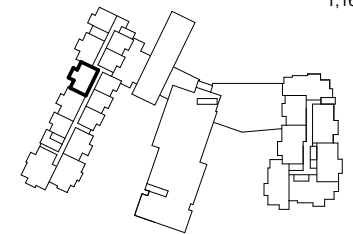

\* The Developer reserves the right to make any modifications the Developer deems necessary.  
 \* All dimensions and areas shown are approximate and subject to change without notice. "As Built" dimensions and areas may vary from those shown.  
 \* Furniture shown for reference only and not included in purchase of unit.

LEVEL 1 - 2B/2B - W2A



ARCHITECTURE  
 URBAN DESIGN  
 INTERIOR DESIGN

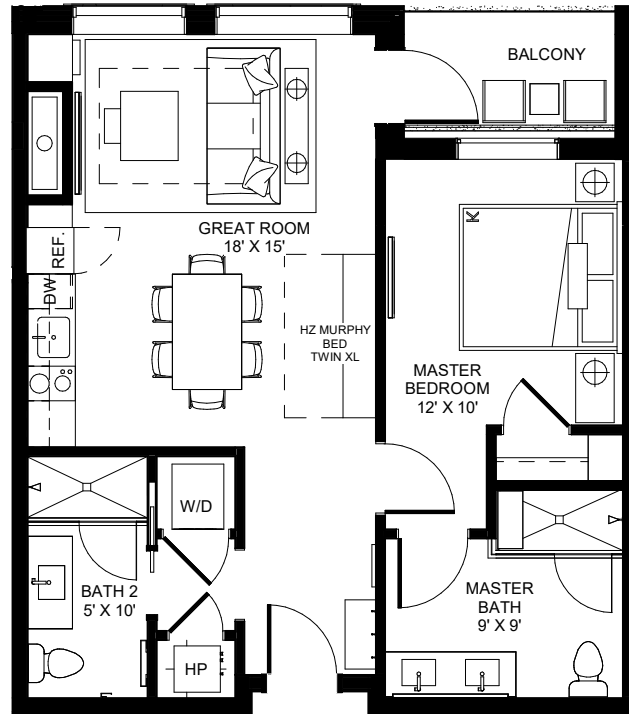

**W106**

740 SF

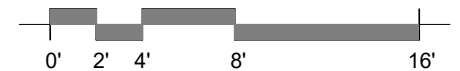
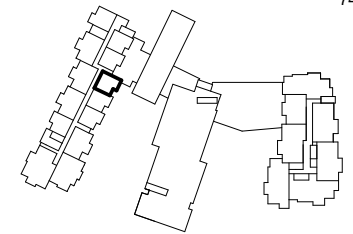

\* The Developer reserves the right to make any modifications the Developer deems necessary.  
 \* All dimensions and areas shown are approximate and subject to change without notice. "As Built" dimensions and areas may vary from those shown.  
 \* Furniture shown for reference only and not included in purchase of unit.

LEVEL 1 - 1B/2B + KITCHENETTE - W1A



ARCHITECTURE  
 URBAN DESIGN  
 INTERIOR DESIGN

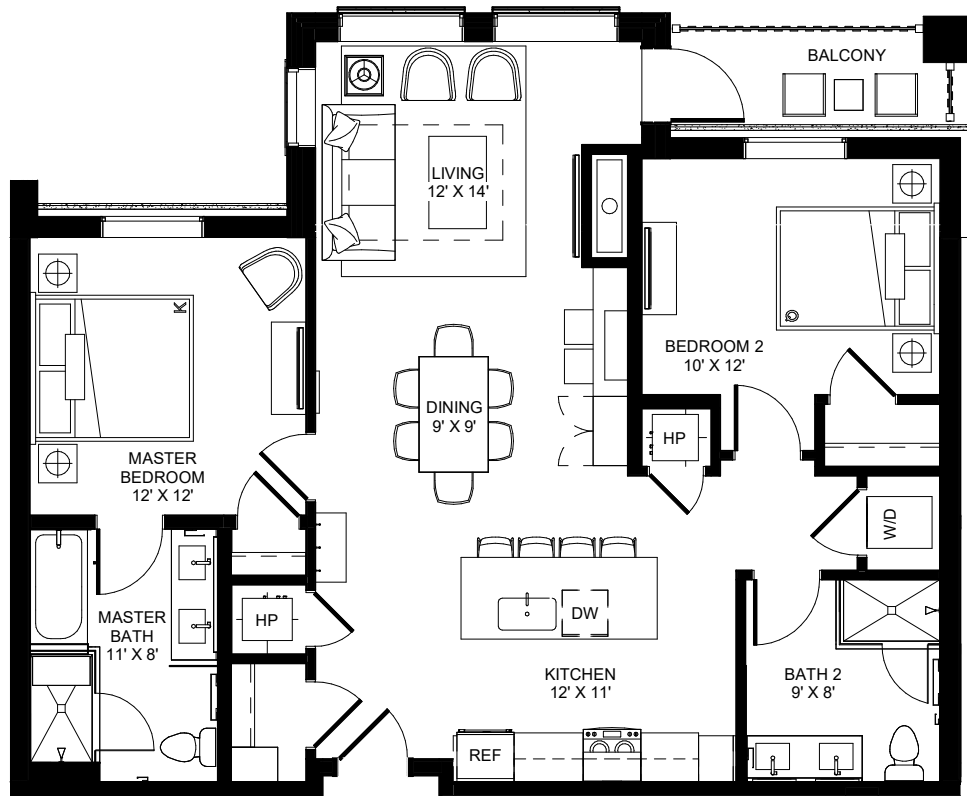

**W107**

1,167 SF

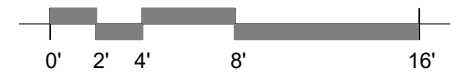
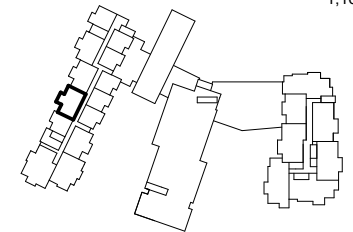

\* The Developer reserves the right to make any modifications the Developer deems necessary.  
 \* All dimensions and areas shown are approximate and subject to change without notice. "As Built" dimensions and areas may vary from those shown.  
 \* Furniture shown for reference only and not included in purchase of unit.

LEVEL 1 - 2B/2B - W2A



ARCHITECTURE  
 URBAN DESIGN  
 INTERIOR DESIGN



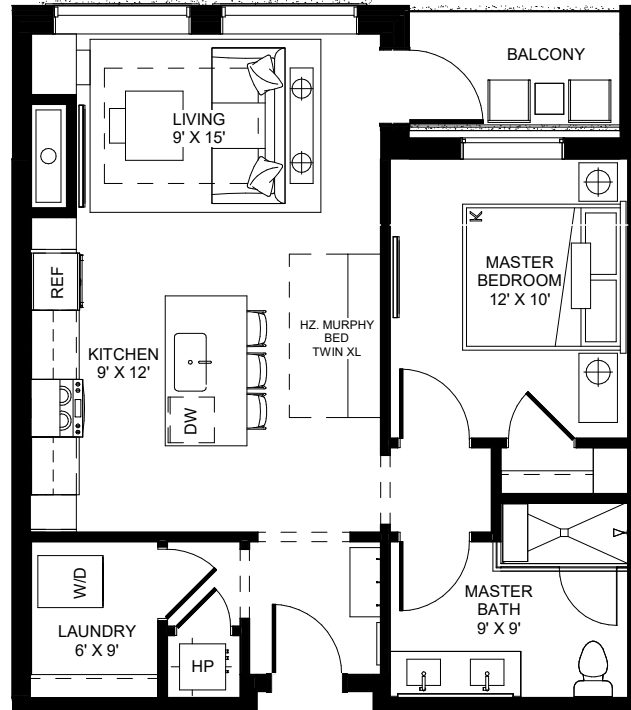

**W108**

738 SF

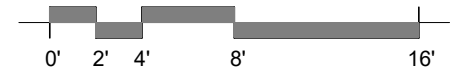
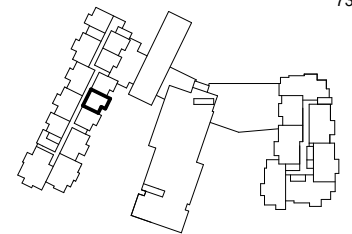

\* The Developer reserves the right to make any modifications the Developer deems necessary.  
 \* All dimensions and areas shown are approximate and subject to change without notice. "As Built" dimensions and areas may vary from those shown.  
 \* Furniture shown for reference only and not included in purchase of unit.

LEVEL 1 - 1B/1B + FULL KITCHEN - W1D



ARCHITECTURE  
URBAN DESIGN  
INTERIOR DESIGN

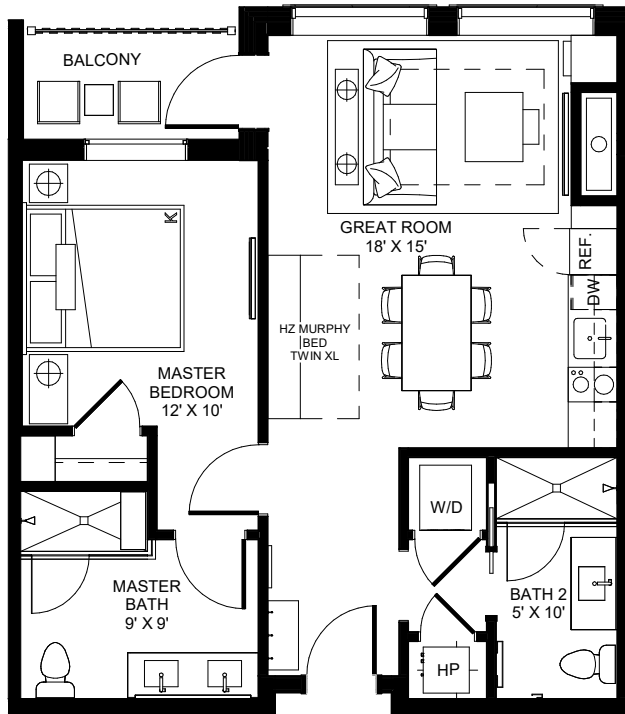

**W109**

743 SF

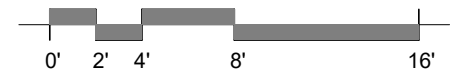
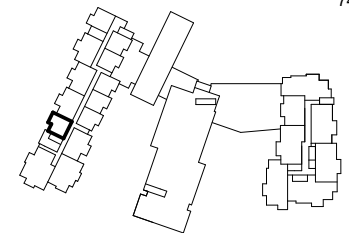

\* The Developer reserves the right to make any modifications the Developer deems necessary.  
 \* All dimensions and areas shown are approximate and subject to change without notice. "As Built" dimensions and areas may vary from those shown.  
 \* Furniture shown for reference only and not included in purchase of unit.

LEVEL 1 - 1B/2B + KITCHENETTE - W1A



ARCHITECTURE  
 URBAN DESIGN  
 INTERIOR DESIGN



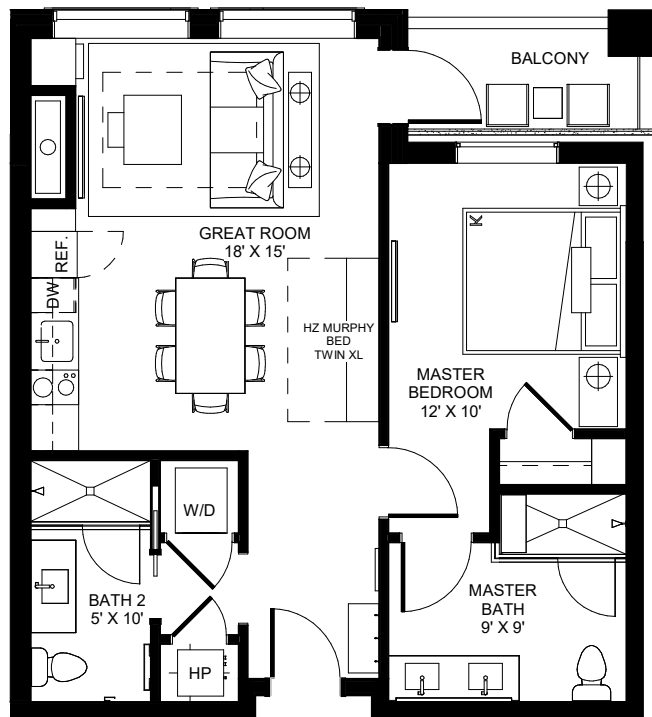

**W110**

742 SF

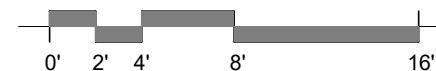
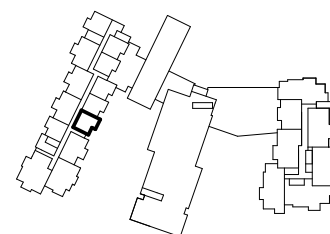

\* The Developer reserves the right to make any modifications the Developer deems necessary.  
 \* All dimensions and areas shown are approximate and subject to change without notice. "As Built" dimensions and areas may vary from those shown.  
 \* Furniture shown for reference only and not included in purchase of unit.

LEVEL 1 - 1B/2B + KITCHENETTE - W1A



ARCHITECTURE  
 URBAN DESIGN  
 INTERIOR DESIGN

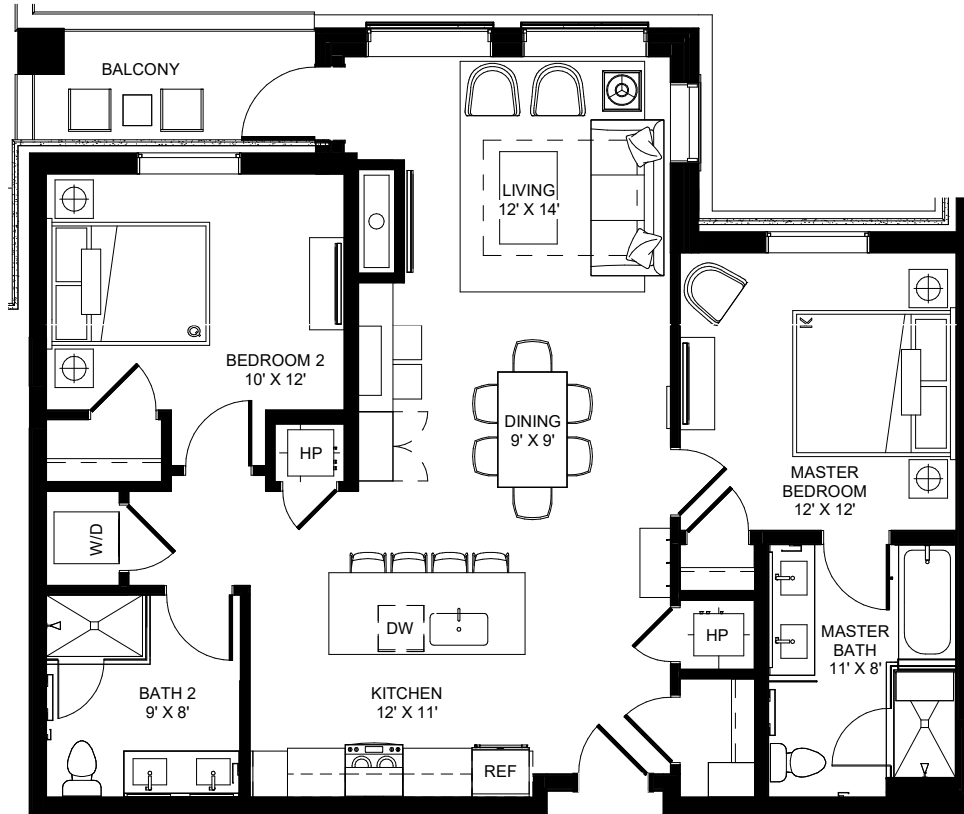

**W112**

1,170 SF

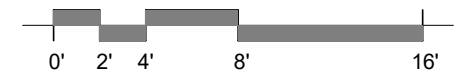
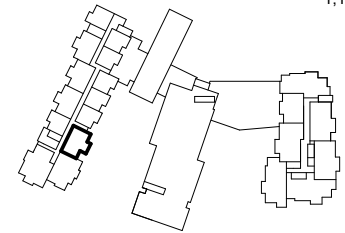

\* The Developer reserves the right to make any modifications the Developer deems necessary.  
 \* All dimensions and areas shown are approximate and subject to change without notice. "As Built" dimensions and areas may vary from those shown.  
 \* Furniture shown for reference only and not included in purchase of unit.

LEVEL 1 - 2B/2B - W2A



ARCHITECTURE  
URBAN DESIGN  
INTERIOR DESIGN



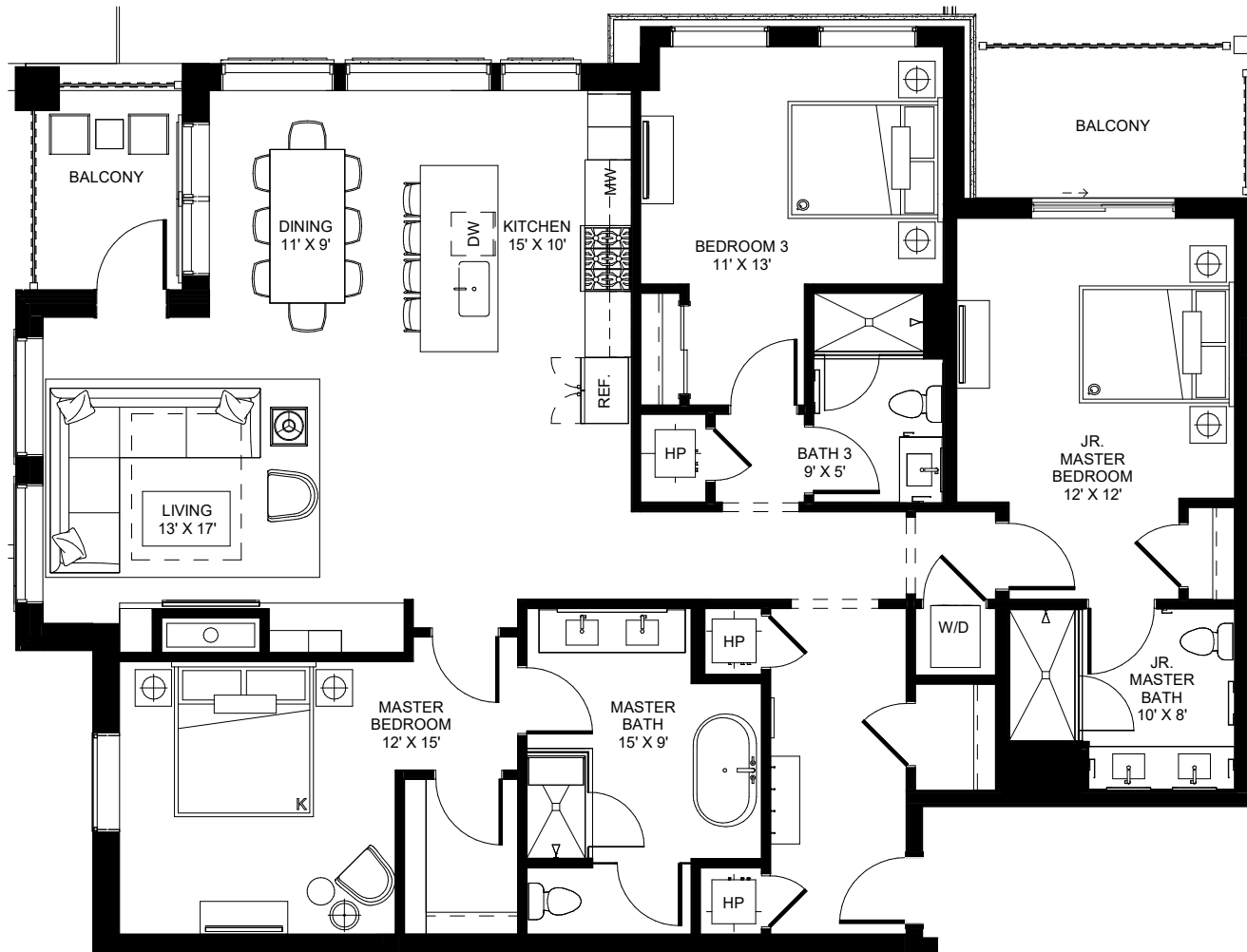

**W113**

1,922 SF

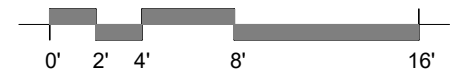
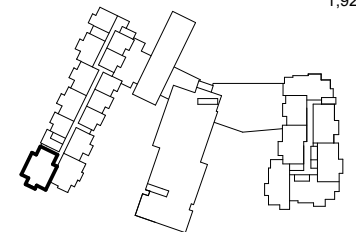

\* The Developer reserves the right to make any modifications the Developer deems necessary.  
 \* All dimensions and areas shown are approximate and subject to change without notice. "As Built" dimensions and areas may vary from those shown.  
 \* Furniture shown for reference only and not included in purchase of unit.

LEVEL 1 - 3B/3B - W3B



ARCHITECTURE  
 URBAN DESIGN  
 INTERIOR DESIGN

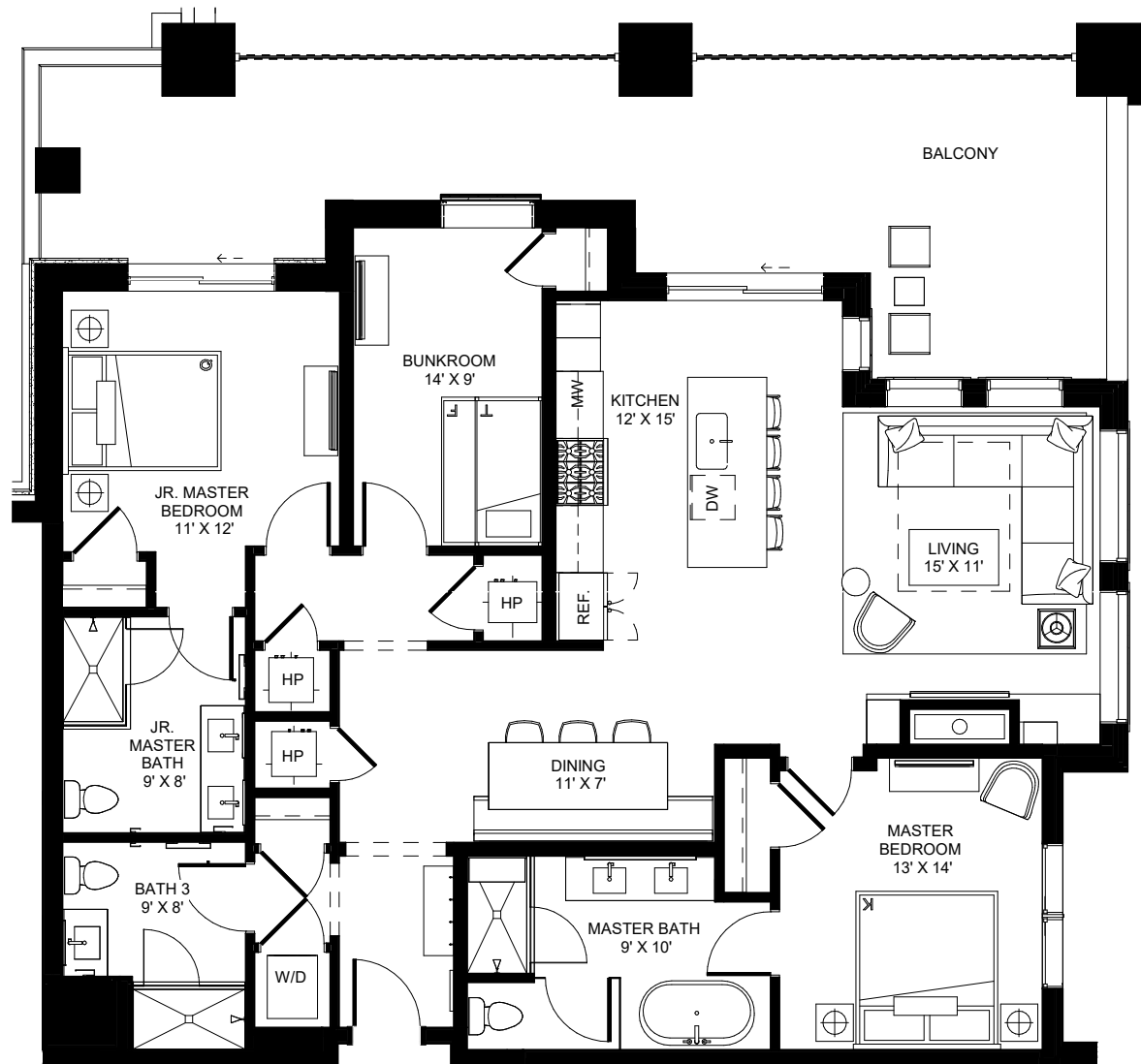

**W114**

1,580 SF

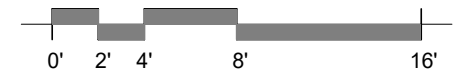
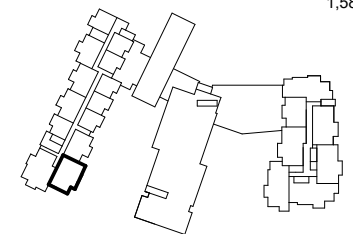

\* The Developer reserves the right to make any modifications the Developer deems necessary.  
 \* All dimensions and areas shown are approximate and subject to change without notice. "As Built" dimensions and areas may vary from those shown.  
 \* Furniture shown for reference only and not included in purchase of unit.

LEVEL 1 - 3B/3B - W3A



ARCHITECTURE  
 URBAN DESIGN  
 INTERIOR DESIGN



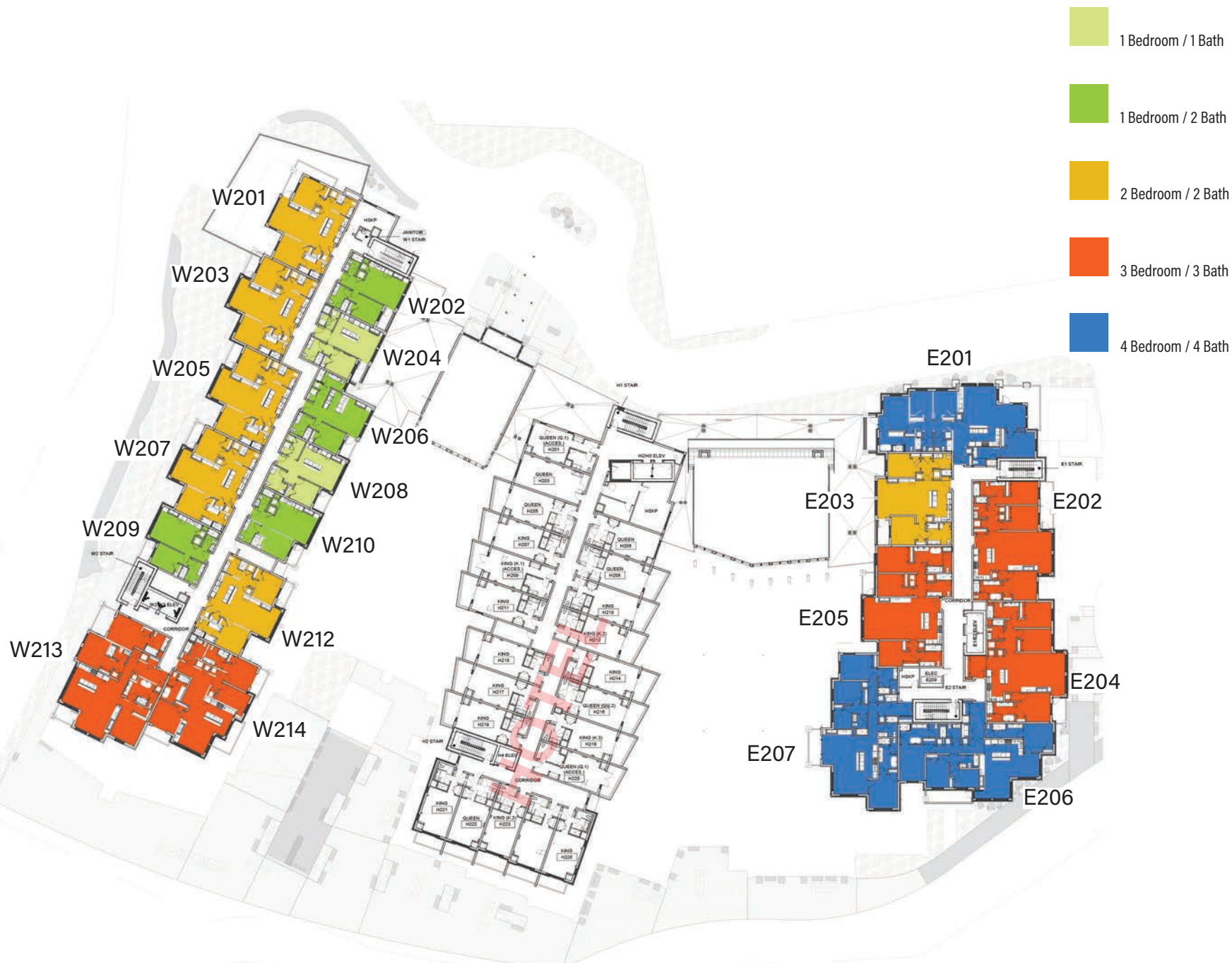

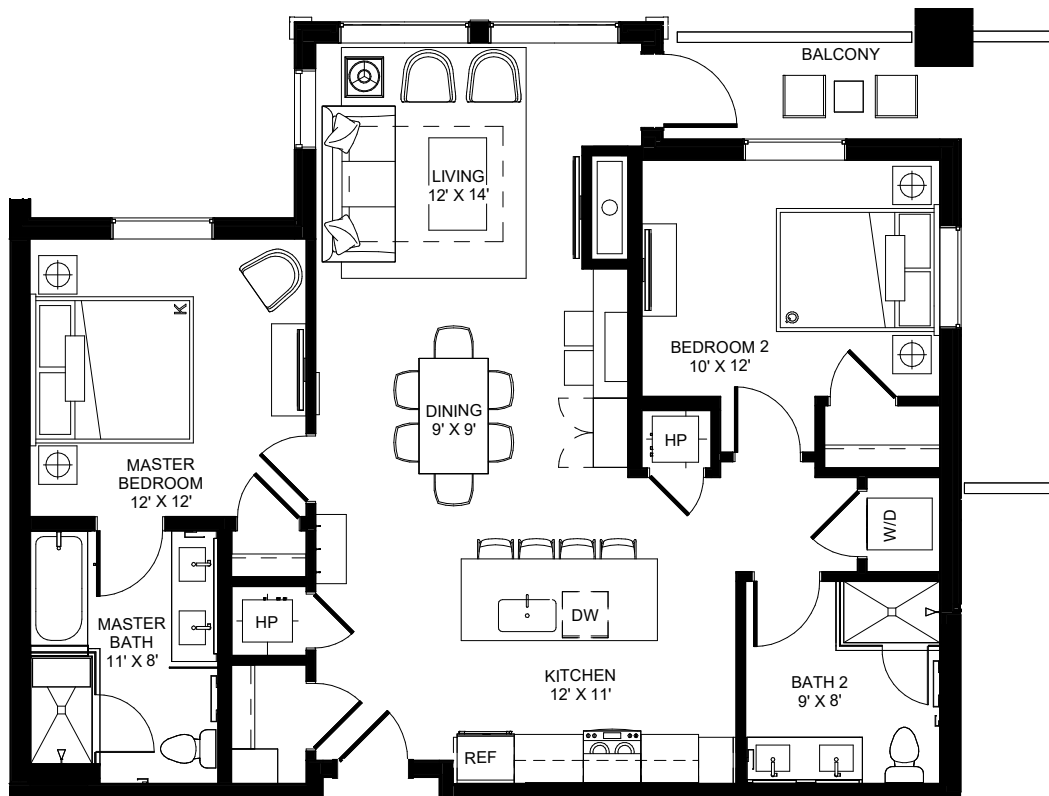

**W201**

1,169 SF

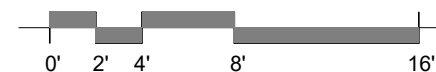
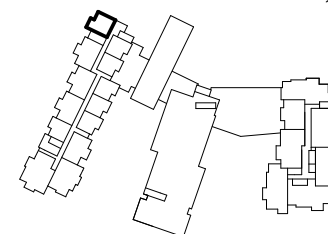

\* The Developer reserves the right to make any modifications the Developer deems necessary.  
 \* All dimensions and areas shown are approximate and subject to change without notice. "As Built" dimensions and areas may vary from those shown.  
 \* Furniture shown for reference only and not included in purchase of unit.

LEVEL 2 - 2B/2B - W2A



ARCHITECTURE  
URBAN DESIGN  
INTERIOR DESIGN

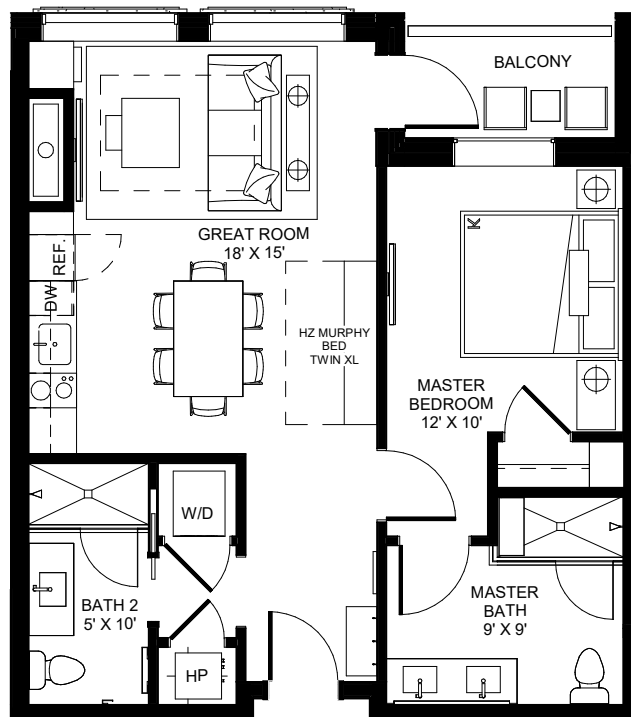

**W202**

749 SF

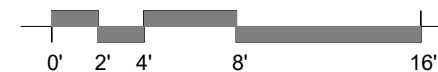
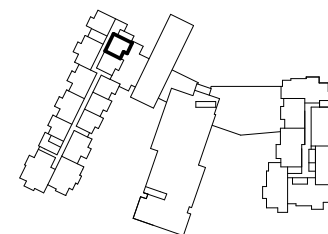

\* The Developer reserves the right to make any modifications the Developer deems necessary.  
 \* All dimensions and areas shown are approximate and subject to change without notice. "As Built" dimensions and areas may vary from those shown.  
 \* Furniture shown for reference only and not included in purchase of unit.

LEVEL 2 - 1B/2B + KITCHENETTE - W1A



ARCHITECTURE  
URBAN DESIGN  
INTERIOR DESIGN

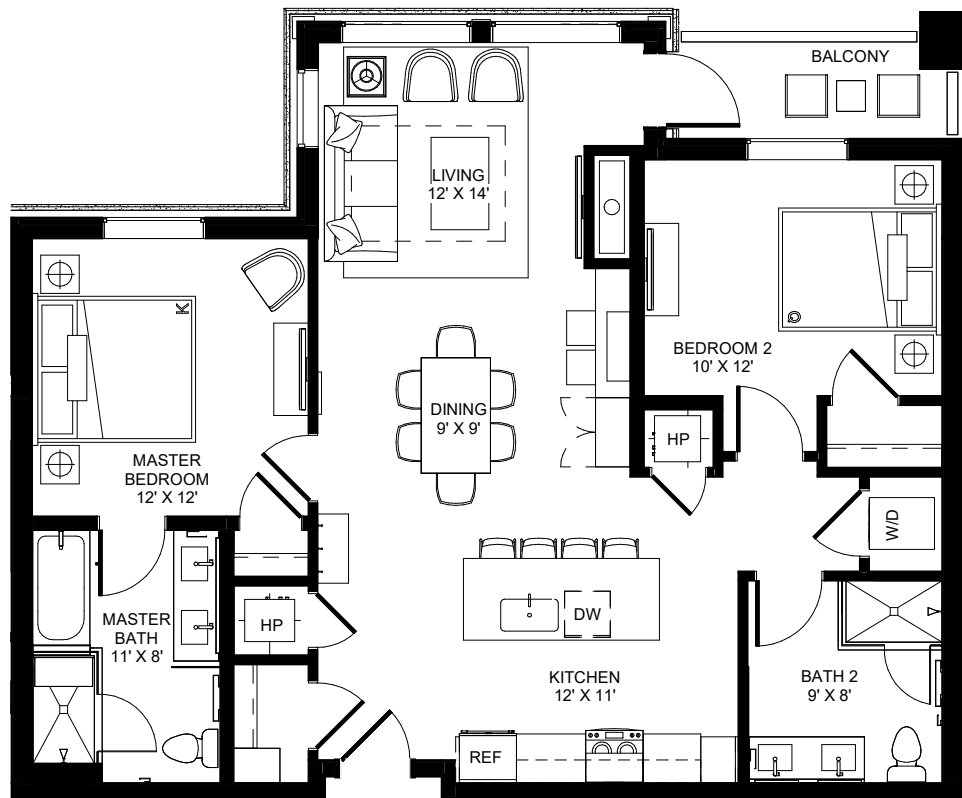

**W203**

1,167 SF

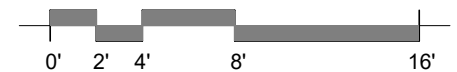
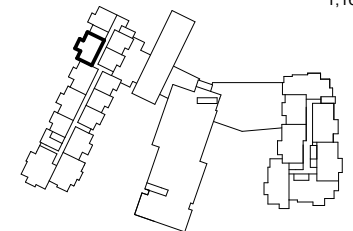

\* The Developer reserves the right to make any modifications the Developer deems necessary.  
 \* All dimensions and areas shown are approximate and subject to change without notice. \*As Built\* dimensions and areas may vary from those shown.  
 \* Furniture shown for reference only and not included in purchase of unit.

LEVEL 2 - 2B/2B - W2A



ARCHITECTURE  
 URBAN DESIGN  
 INTERIOR DESIGN



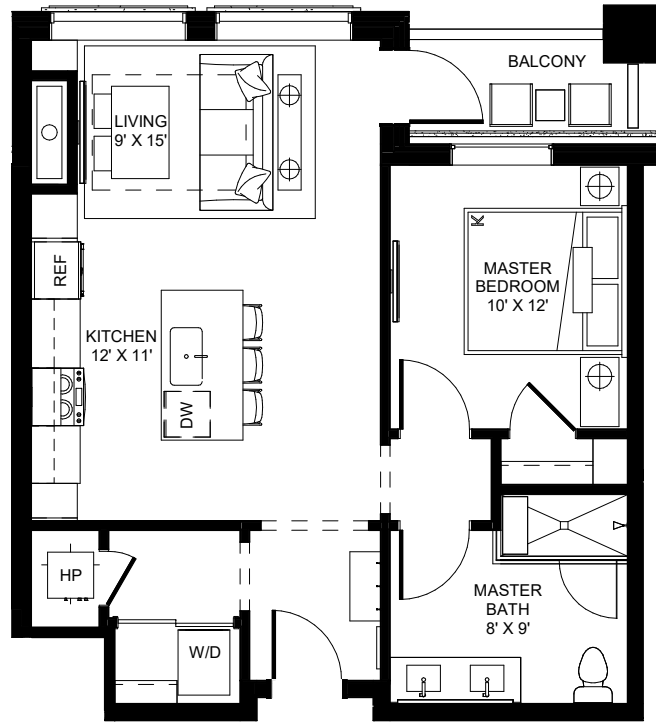

**W204**

722 SF

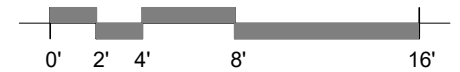
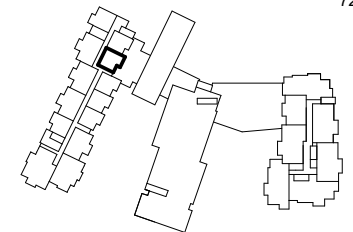

\* The Developer reserves the right to make any modifications the Developer deems necessary.  
 \* All dimensions and areas shown are approximate and subject to change without notice. "As Built" dimensions and areas may vary from those shown.  
 \* Furniture shown for reference only and not included in purchase of unit.

LEVEL 2 - 1B/1B + FULL KITCHEN - W1B



ARCHITECTURE  
 URBAN DESIGN  
 INTERIOR DESIGN

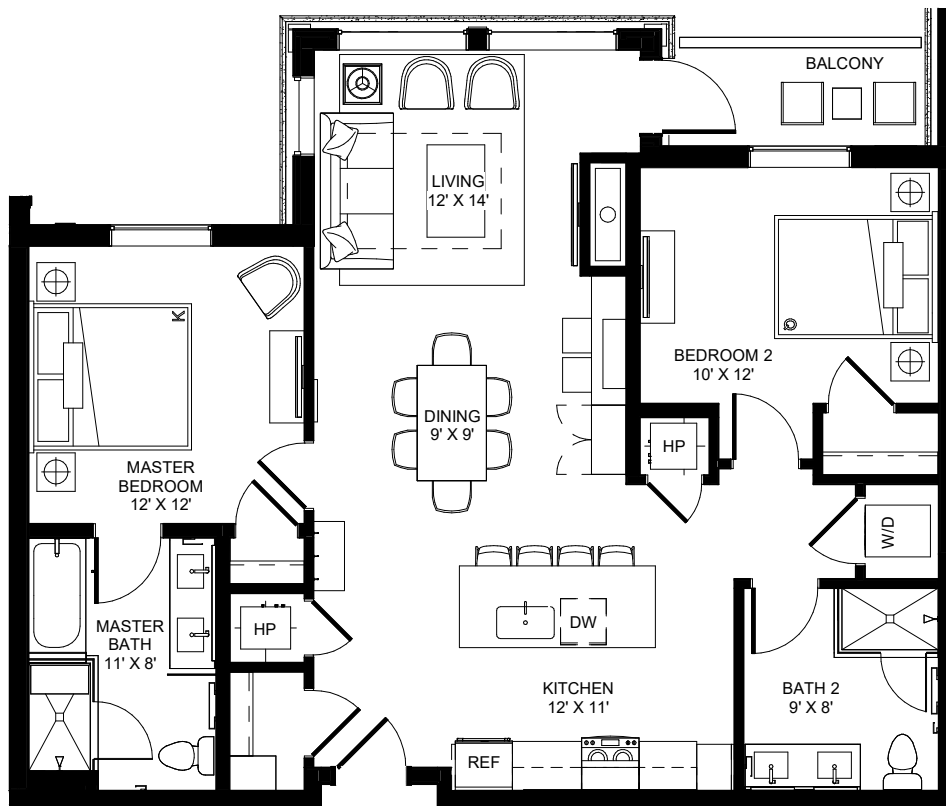

**W205**

1,168 SF

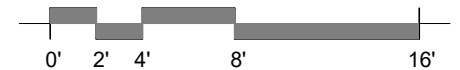
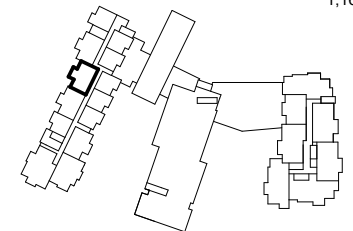

\* The Developer reserves the right to make any modifications the Developer deems necessary.  
 \* All dimensions and areas shown are approximate and subject to change without notice. "As Built" dimensions and areas may vary from those shown.  
 \* Furniture shown for reference only and not included in purchase of unit.

LEVEL 2 - 2B/2B - W2A



ARCHITECTURE  
 URBAN DESIGN  
 INTERIOR DESIGN

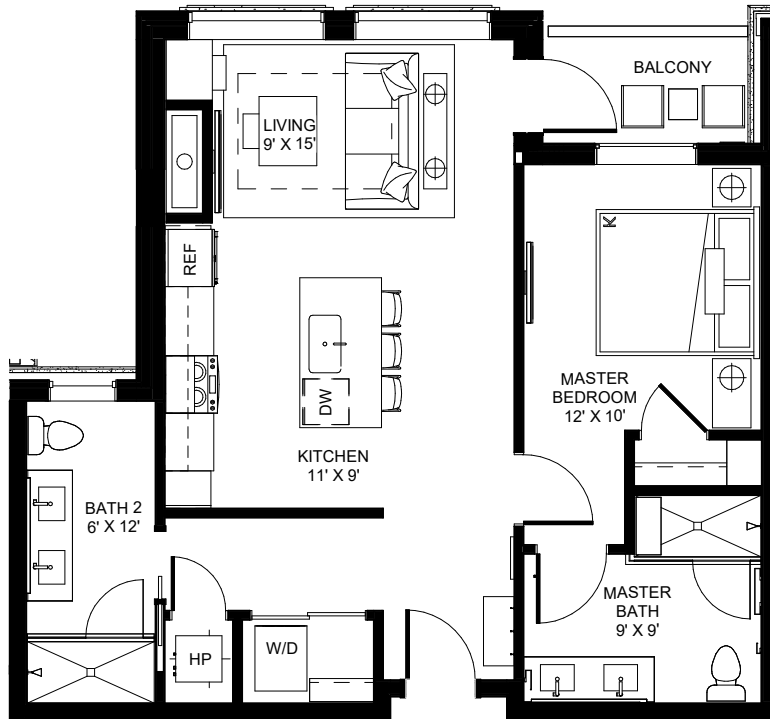

**W206**

824 SF

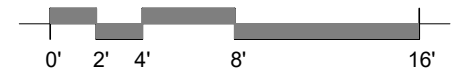
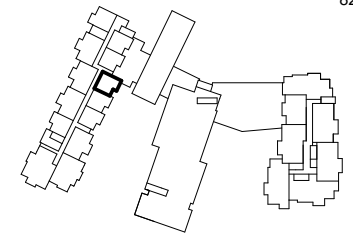

\* The Developer reserves the right to make any modifications the Developer deems necessary.  
 \* All dimensions and areas shown are approximate and subject to change without notice. \*As Built\* dimensions and areas may vary from those shown.  
 \* Furniture shown for reference only and not included in purchase of unit.

LEVEL 2 - 1B/2B + FULL KITCHEN - W1B



ARCHITECTURE  
 URBAN DESIGN  
 INTERIOR DESIGN

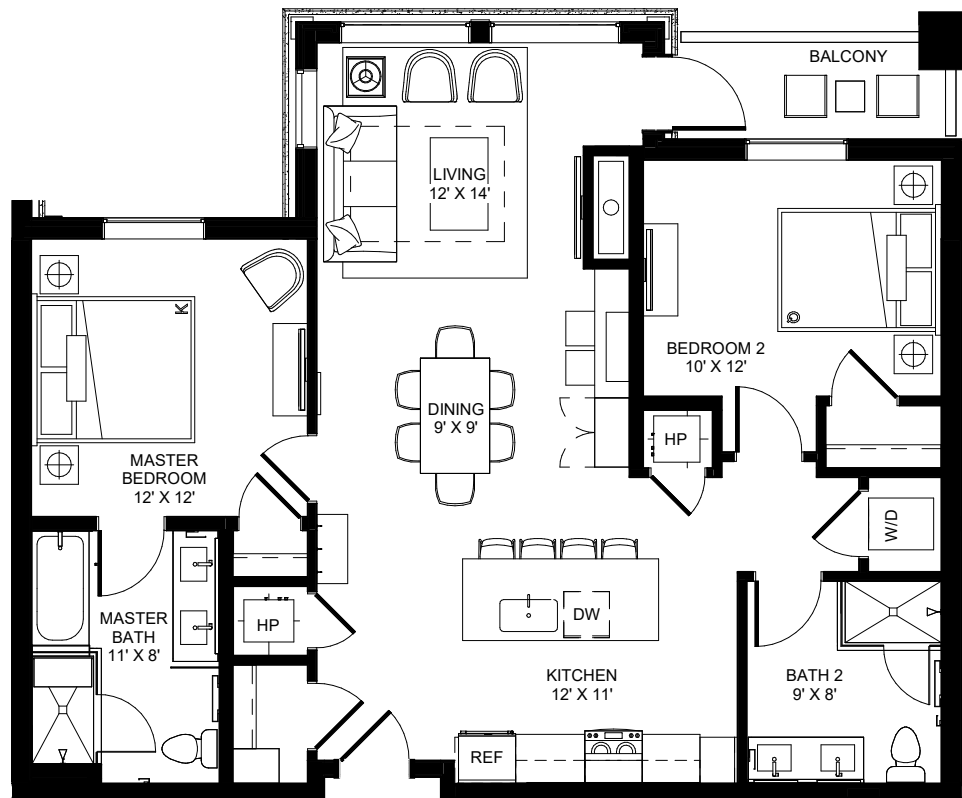

**W207**

1,167 SF

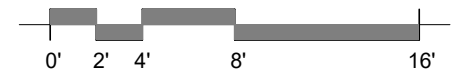
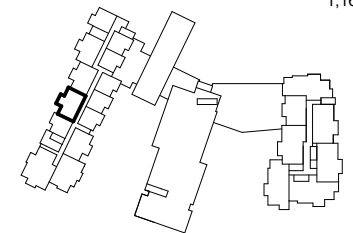

- \* The Developer reserves the right to make any modifications the Developer deems necessary.
- \* All dimensions and areas shown are approximate and subject to change without notice. "As Built" dimensions and areas may vary from those shown.
- \* Furniture shown for reference only and not included in purchase of unit.

LEVEL 2 - 2B/2B - W2A



ARCHITECTURE  
URBAN DESIGN  
INTERIOR DESIGN



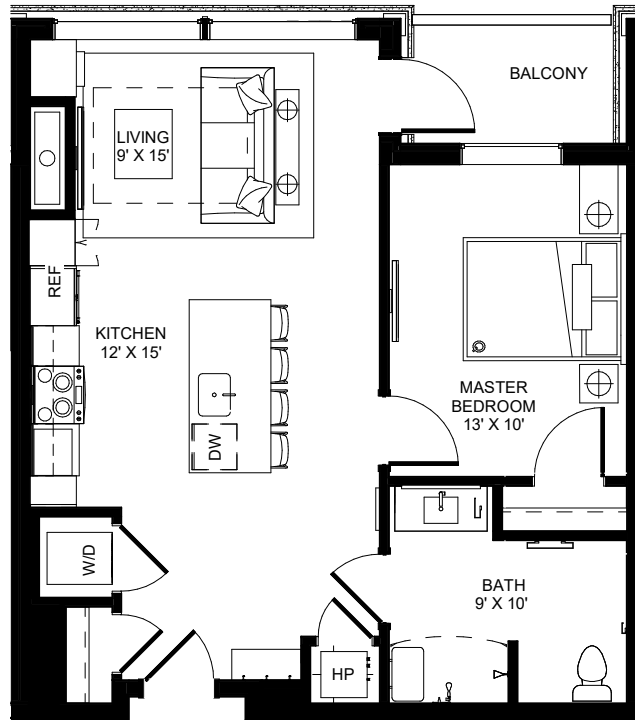

**W208**

738 SF

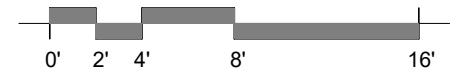
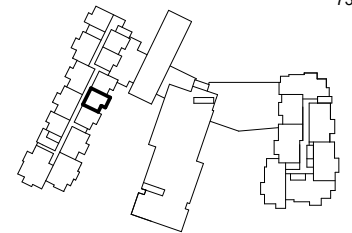

\* The Developer reserves the right to make any modifications the Developer deems necessary.  
 \* All dimensions and areas shown are approximate and subject to change without notice. "As Built" dimensions and areas may vary from those shown.  
 \* Furniture shown for reference only and not included in purchase of unit.

LEVEL 2 - 1B/1B + FULL KITCHEN - TYPE A - W1E



ARCHITECTURE  
 URBAN DESIGN  
 INTERIOR DESIGN

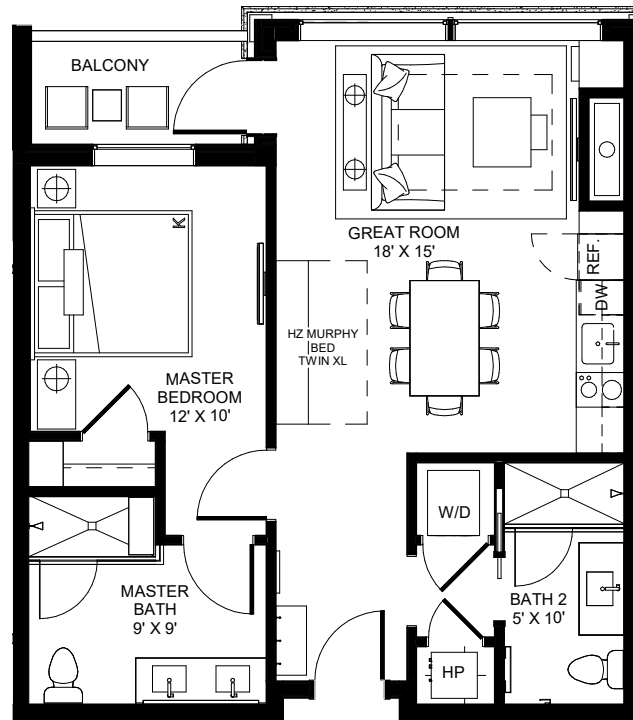

**W209**

743 SF

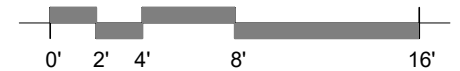
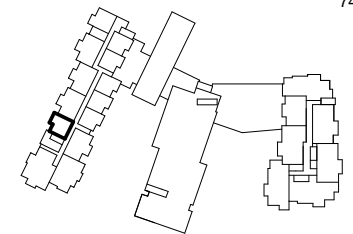

\* The Developer reserves the right to make any modifications the Developer deems necessary.  
 \* All dimensions and areas shown are approximate and subject to change without notice. "As Built" dimensions and areas may vary from those shown.  
 \* Furniture shown for reference only and not included in purchase of unit.

LEVEL 2 - 1B/2B + KITCHENETTE - W1A



ARCHITECTURE  
 URBAN DESIGN  
 INTERIOR DESIGN

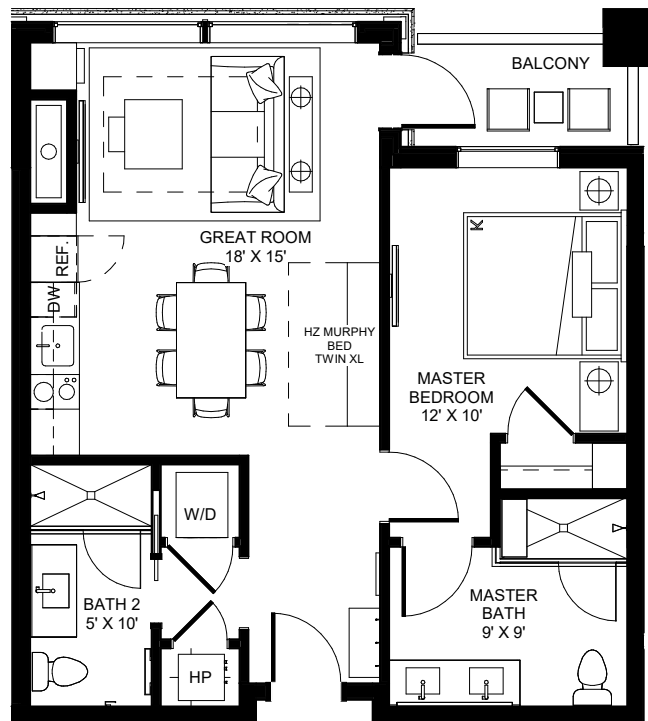

**W210**

742 SF

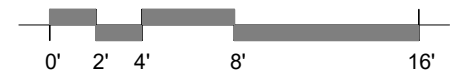
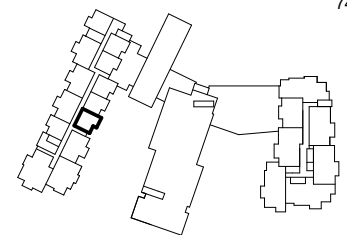

\* The Developer reserves the right to make any modifications the Developer deems necessary.  
 \* All dimensions and areas shown are approximate and subject to change without notice. "As Built" dimensions and areas may vary from those shown.  
 \* Furniture shown for reference only and not included in purchase of unit.

LEVEL 2 - 1B/2B + KITCHENETTE - W1A



ARCHITECTURE  
 URBAN DESIGN  
 INTERIOR DESIGN

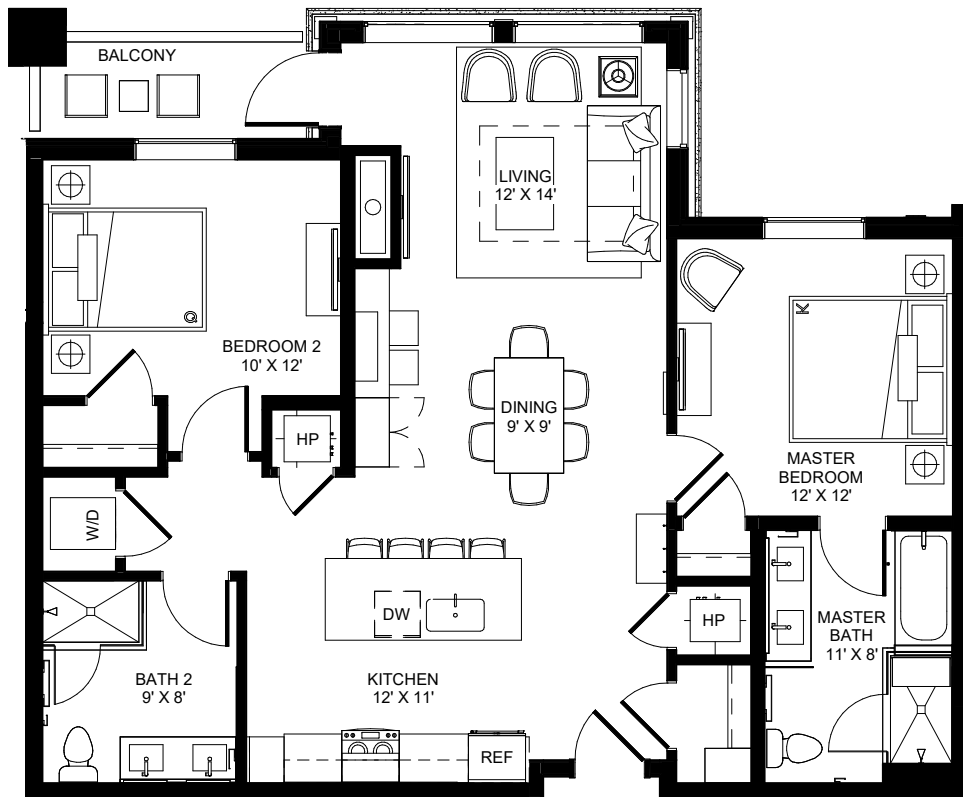

**W212**

1,170 SF

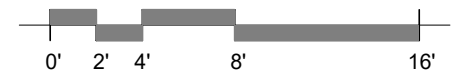
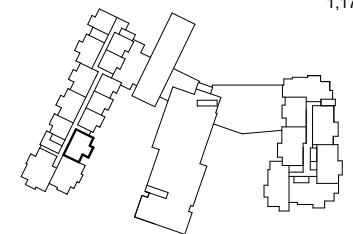

\* The Developer reserves the right to make any modifications the Developer deems necessary.  
 \* All dimensions and areas shown are approximate and subject to change without notice. "As Built" dimensions and areas may vary from those shown.  
 \* Furniture shown for reference only and not included in purchase of unit.

LEVEL 2 - 2B/2B - W2A



ARCHITECTURE  
 URBAN DESIGN  
 INTERIOR DESIGN



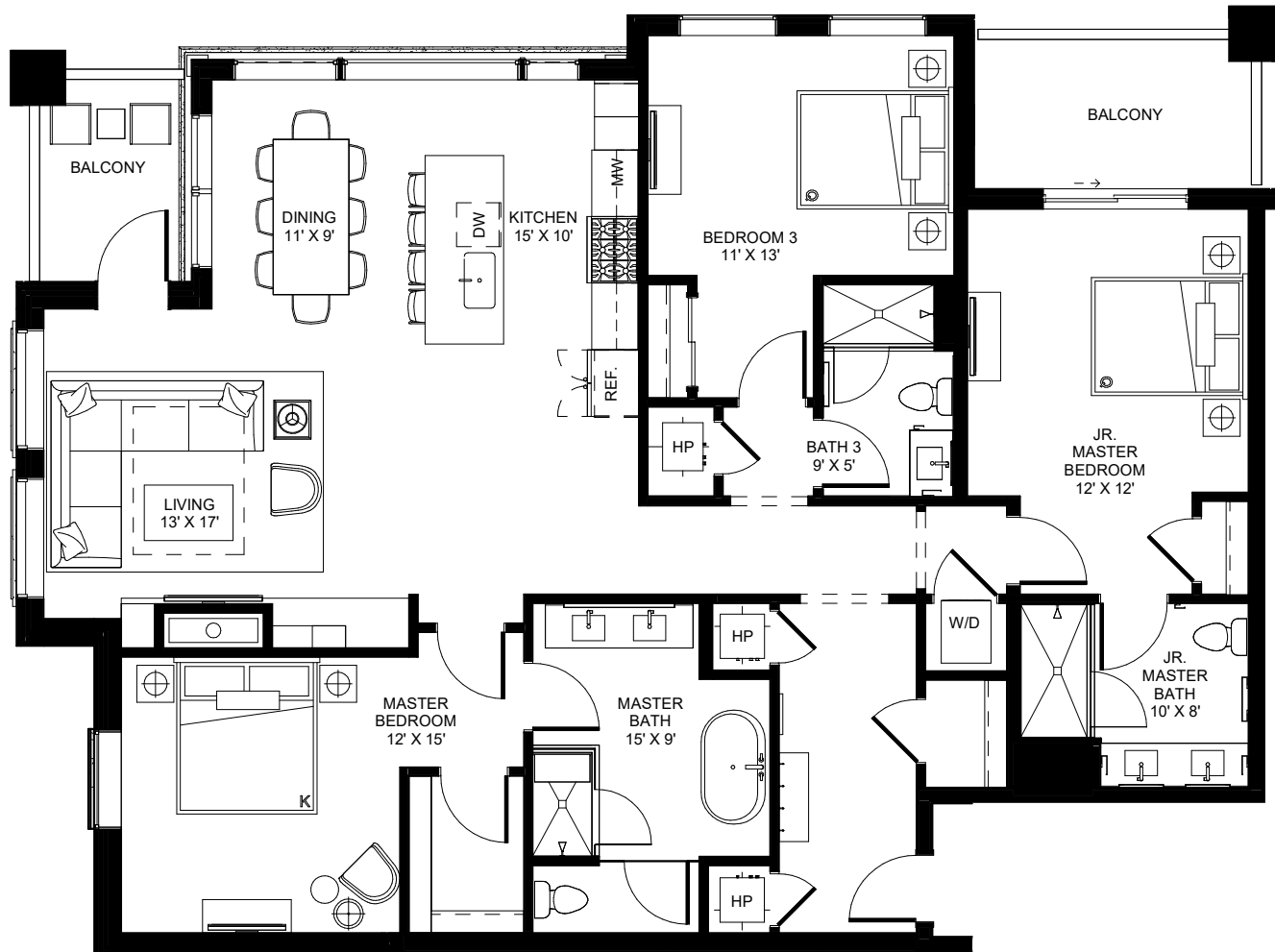

**W213**

1,922 SF

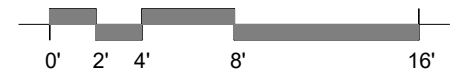
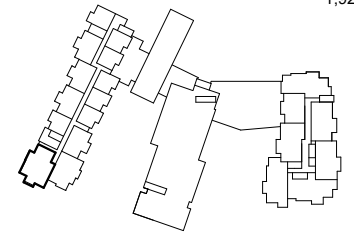

\* The Developer reserves the right to make any modifications the Developer deems necessary.  
 \* All dimensions and areas shown are approximate and subject to change without notice. \*As Built\* dimensions and areas may vary from those shown.  
 \* Furniture shown for reference only and not included in purchase of unit.

LEVEL 2 - 3B/3B - W3B



ARCHITECTURE  
 URBAN DESIGN  
 INTERIOR DESIGN

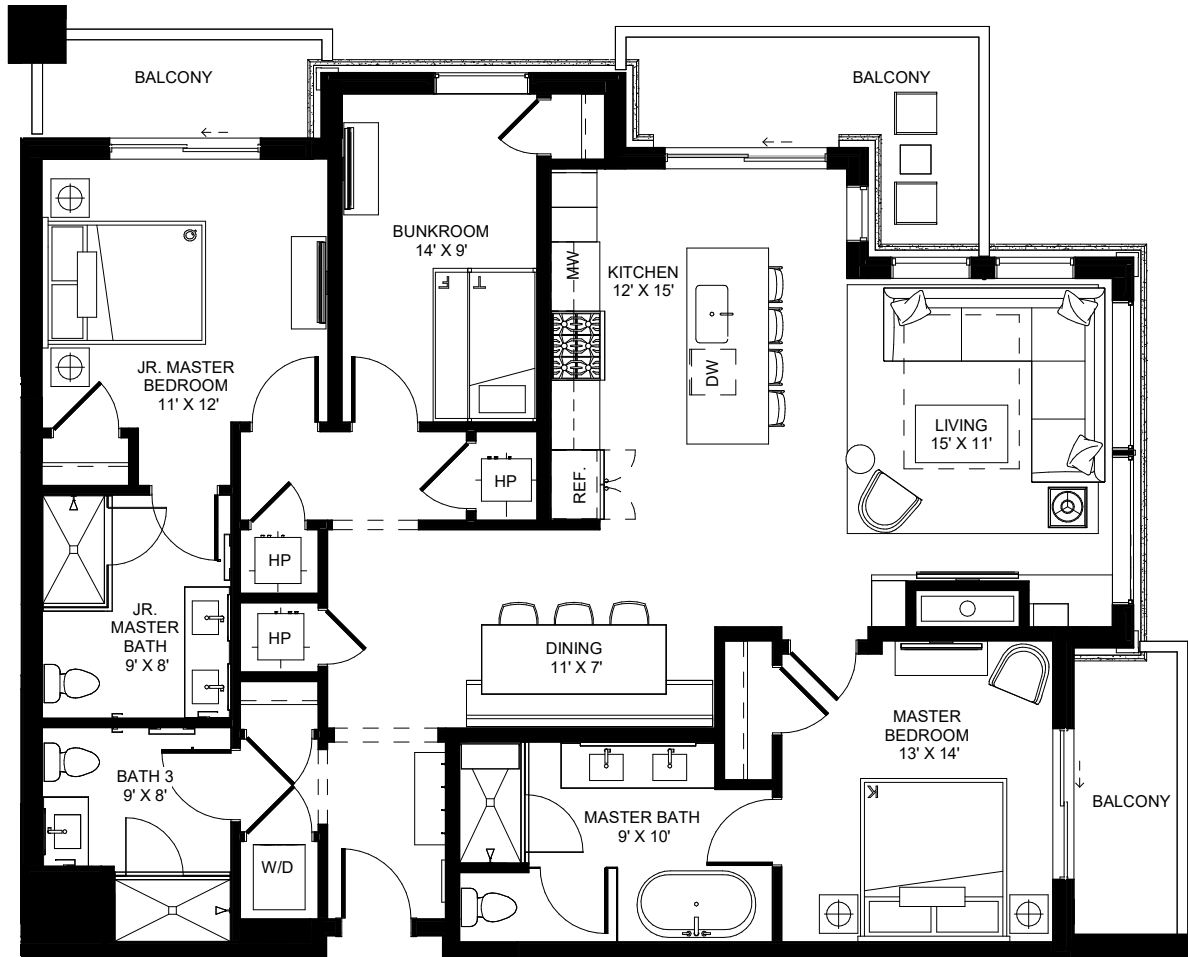

**W214**

1,580 SF

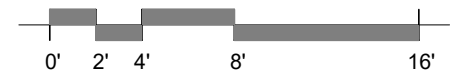
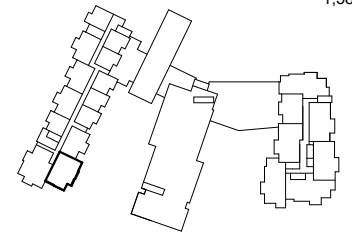

\* The Developer reserves the right to make any modifications the Developer deems necessary.  
 \* All dimensions and areas shown are approximate and subject to change without notice. "As Built" dimensions and areas may vary from those shown.  
 \* Furniture shown for reference only and not included in purchase of unit.

LEVEL 2 - 3B/3B - W3A



ARCHITECTURE  
 URBAN DESIGN  
 INTERIOR DESIGN

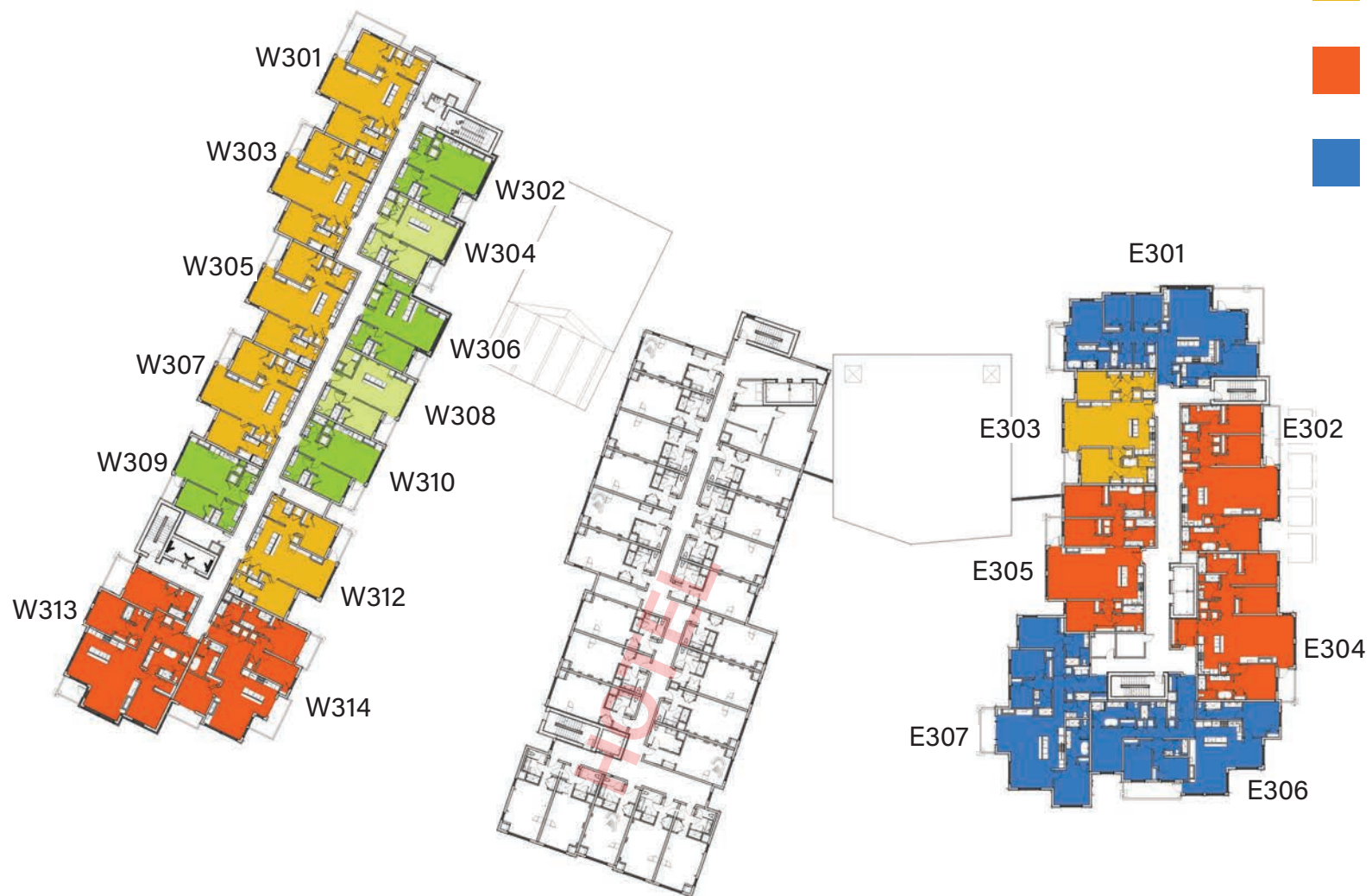

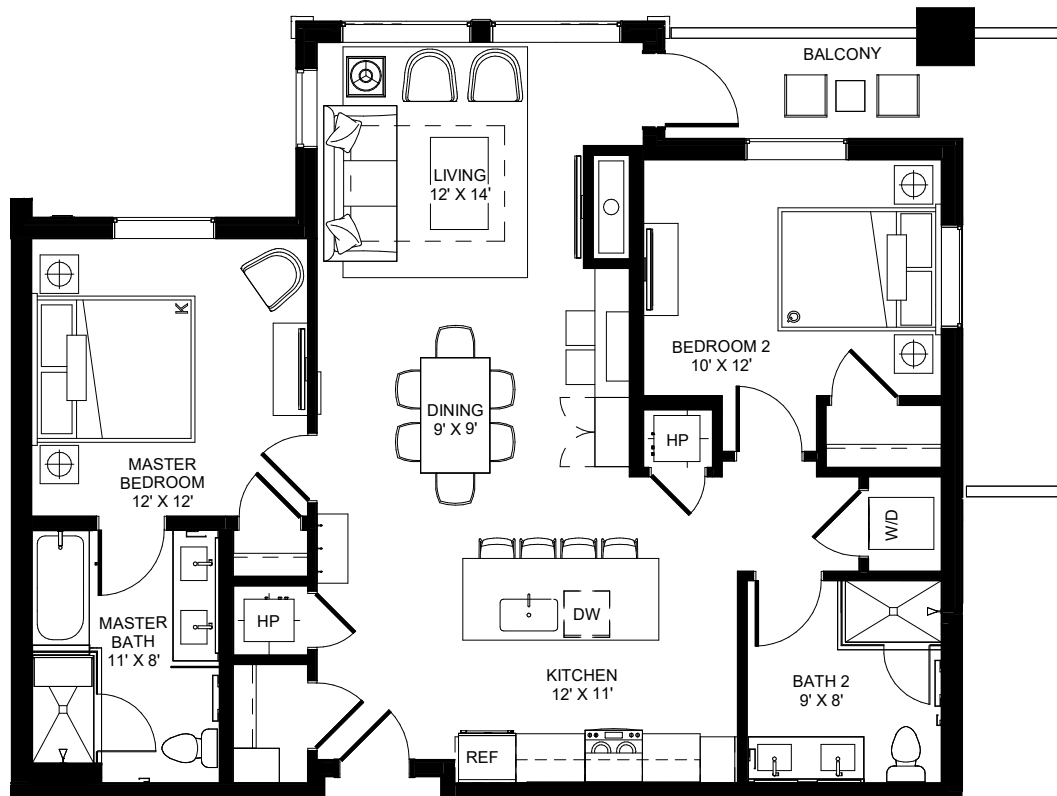

**W301**

1,169 SF

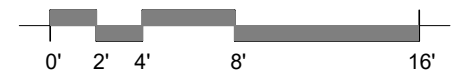
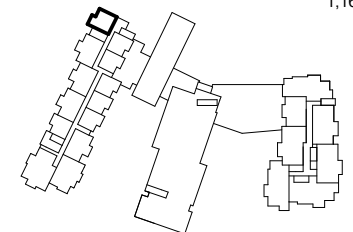

\* The Developer reserves the right to make any modifications the Developer deems necessary.  
 \* All dimensions and areas shown are approximate and subject to change without notice. "As Built" dimensions and areas may vary from those shown.  
 \* Furniture shown for reference only and not included in purchase of unit.

LEVEL 3 - 2B/2B - W2A



ARCHITECTURE  
 URBAN DESIGN  
 INTERIOR DESIGN



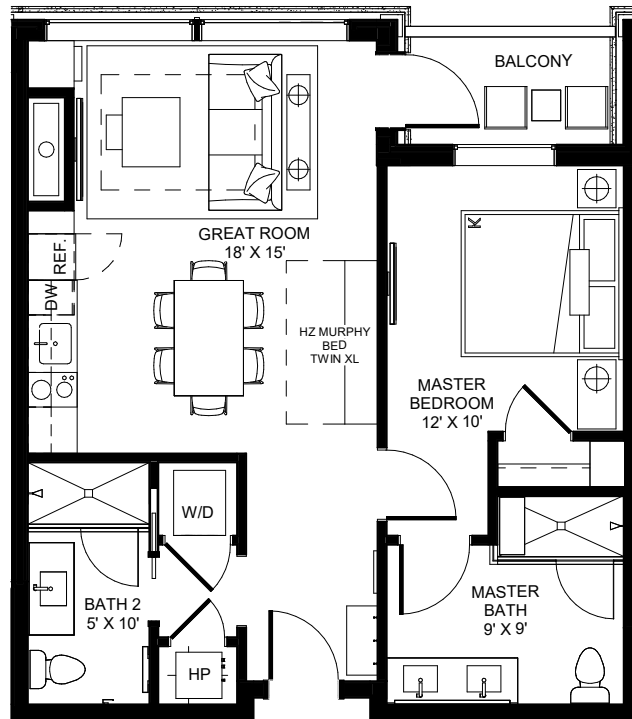

**W302**

749 SF

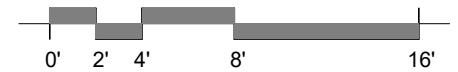
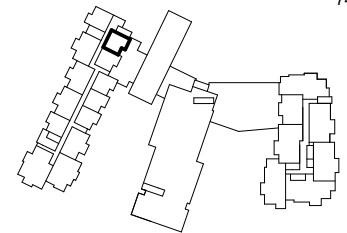

\* The Developer reserves the right to make any modifications the Developer deems necessary.  
 \* All dimensions and areas shown are approximate and subject to change without notice. \*As Built\* dimensions and areas may vary from those shown.  
 \* Furniture shown for reference only and not included in purchase of unit.

LEVEL 3 - 1B/2B + KITCHENETTE - W1A



ARCHITECTURE  
 URBAN DESIGN  
 INTERIOR DESIGN

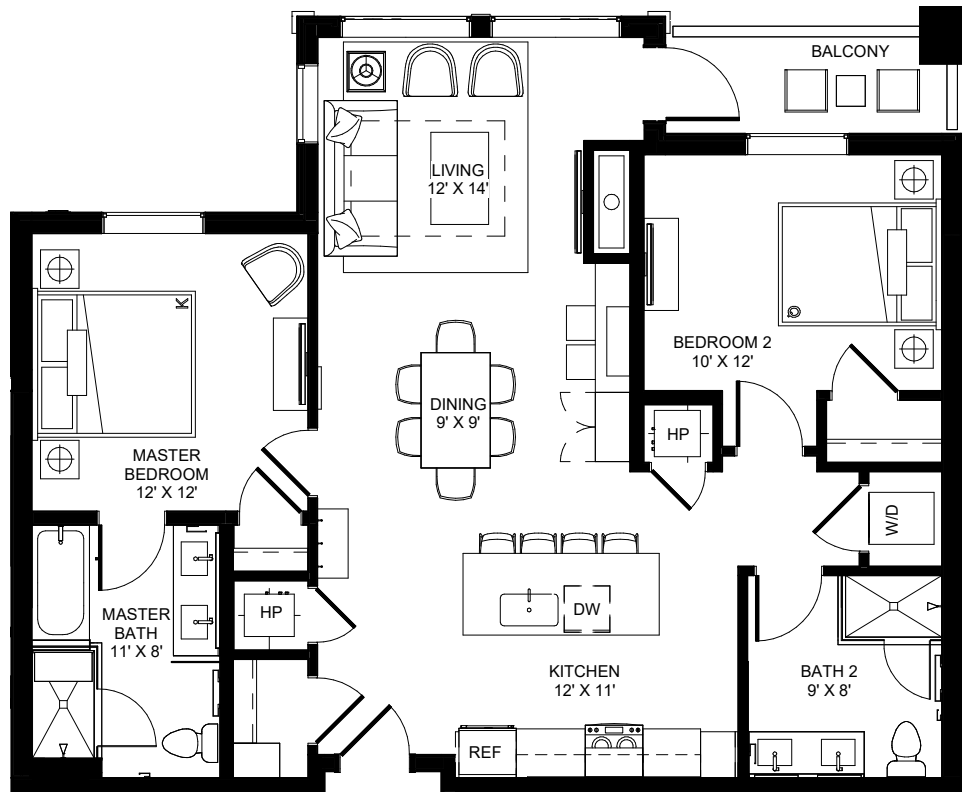

**W303**

1,167 SF

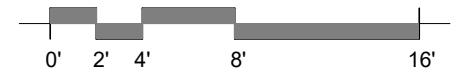
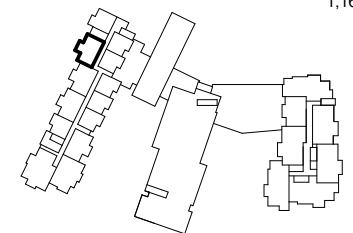

\* The Developer reserves the right to make any modifications the Developer deems necessary.  
 \* All dimensions and areas shown are approximate and subject to change without notice. "As Built" dimensions and areas may vary from those shown.  
 \* Furniture shown for reference only and not included in purchase of unit.

LEVEL 3 - 2B/2B - W2A



ARCHITECTURE  
 URBAN DESIGN  
 INTERIOR DESIGN

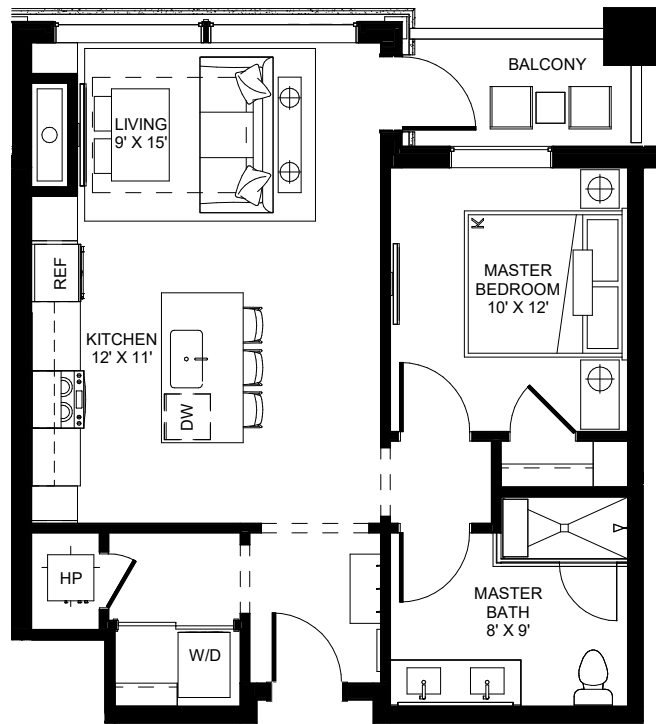

**W304**

722 SF

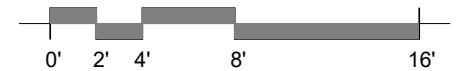
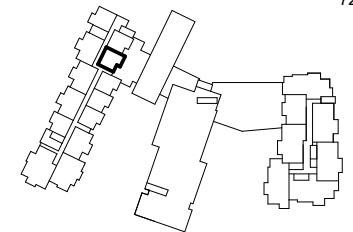

\* The Developer reserves the right to make any modifications the Developer deems necessary.  
 \* All dimensions and areas shown are approximate and subject to change without notice. "As Built" dimensions and areas may vary from those shown.  
 \* Furniture shown for reference only and not included in purchase of unit.

LEVEL 3 - 1B/1B + FULL KITCHEN - W1B



ARCHITECTURE  
 URBAN DESIGN  
 INTERIOR DESIGN

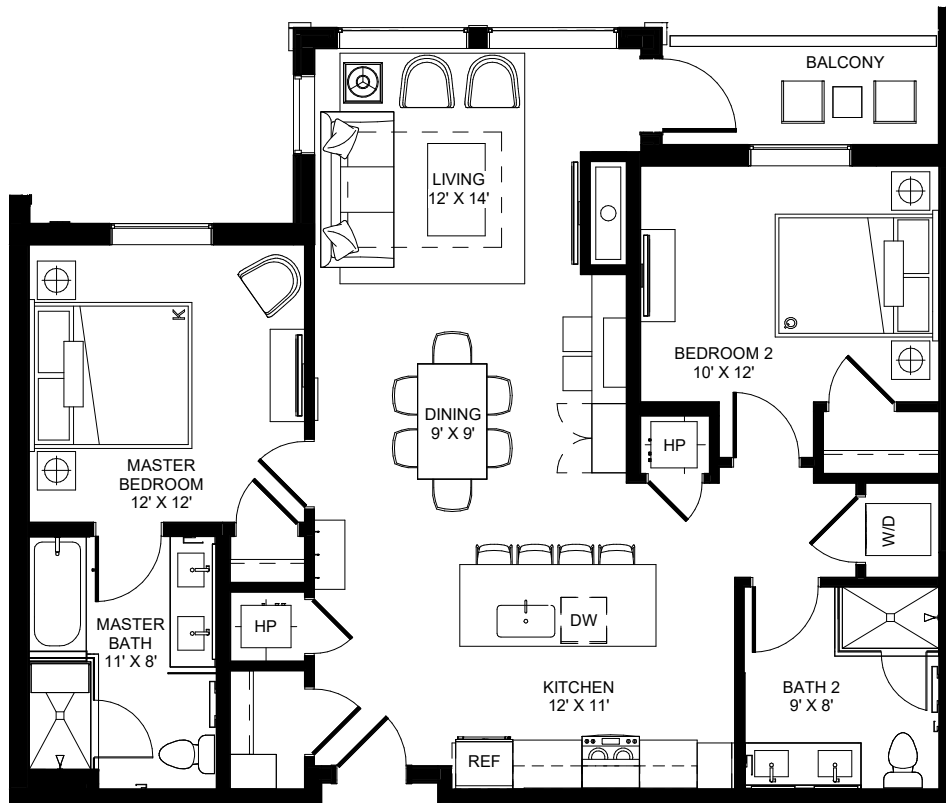

**W305**

1,168 SF

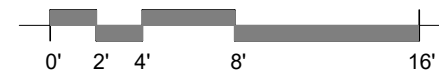
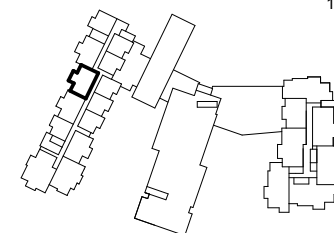

\* The Developer reserves the right to make any modifications the Developer deems necessary.  
 \* All dimensions and areas shown are approximate and subject to change without notice. "As Built" dimensions and areas may vary from those shown.  
 \* Furniture shown for reference only and not included in purchase of unit.

LEVEL 3 - 2B/2B - W2A



ARCHITECTURE  
 URBAN DESIGN  
 INTERIOR DESIGN

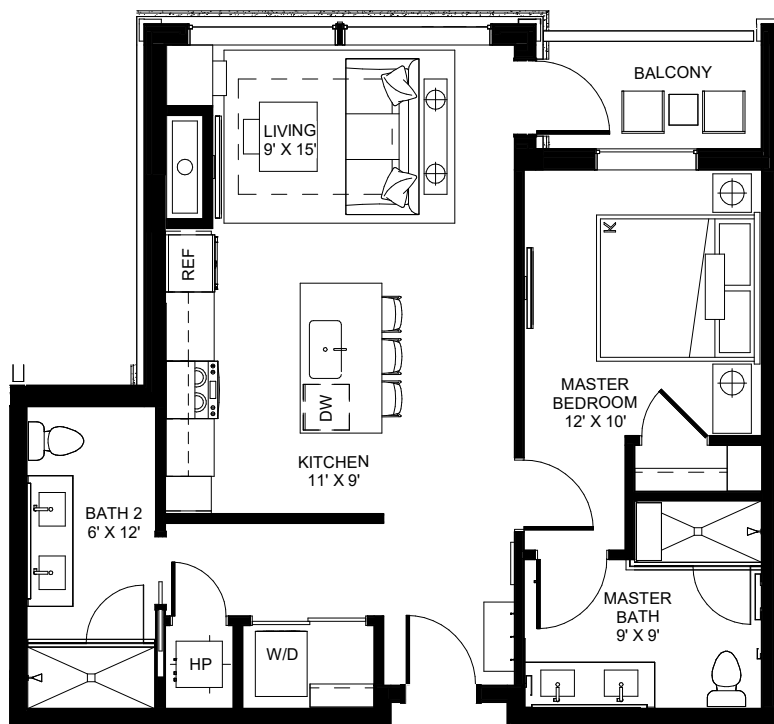

**W306**

824 SF

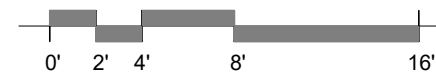
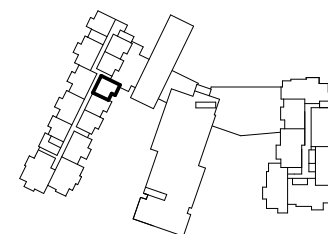

\* The Developer reserves the right to make any modifications the Developer deems necessary.  
 \* All dimensions and areas shown are approximate and subject to change without notice. "As Built" dimensions and areas may vary from those shown.  
 \* Furniture shown for reference only and not included in purchase of unit.

LEVEL 3 - 1B/2B + FULL KITCHEN - W1C



ARCHITECTURE  
 URBAN DESIGN  
 INTERIOR DESIGN

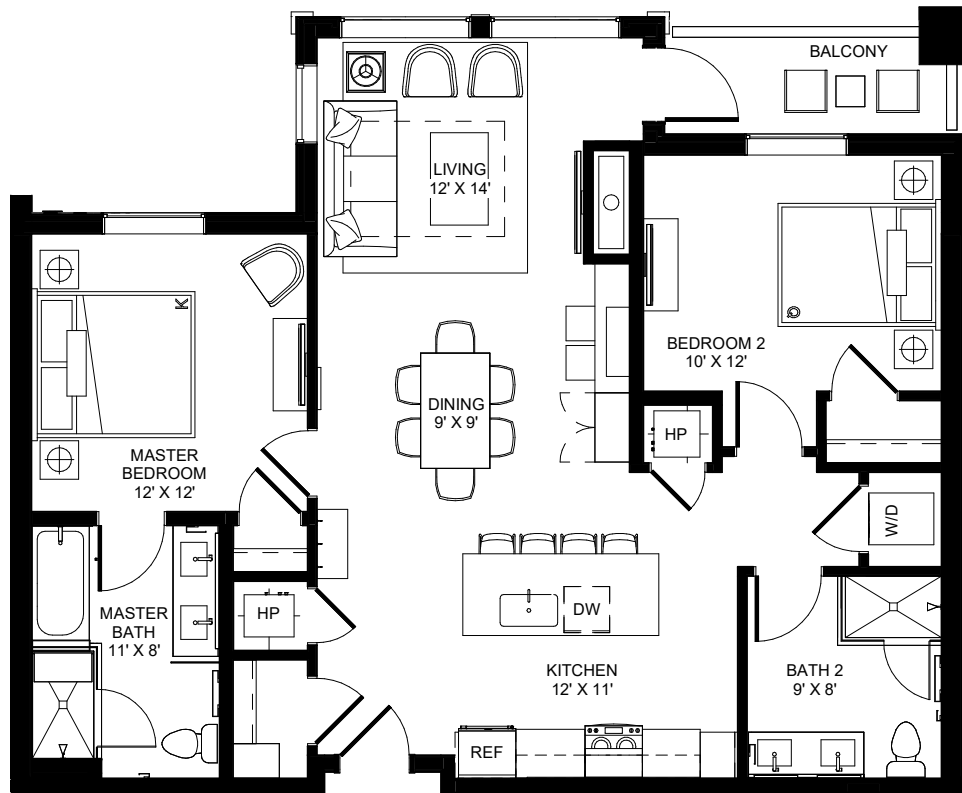

**W307**

1,167 SF

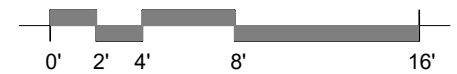
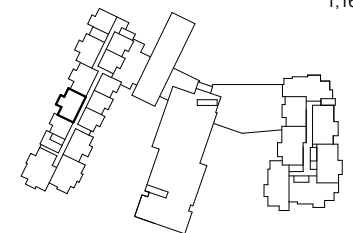

\* The Developer reserves the right to make any modifications the Developer deems necessary.  
 \* All dimensions and areas shown are approximate and subject to change without notice. \*As Built\* dimensions and areas may vary from those shown.  
 \* Furniture shown for reference only and not included in purchase of unit.

LEVEL 3 - 2B/2B - W2A



ARCHITECTURE  
 URBAN DESIGN  
 INTERIOR DESIGN



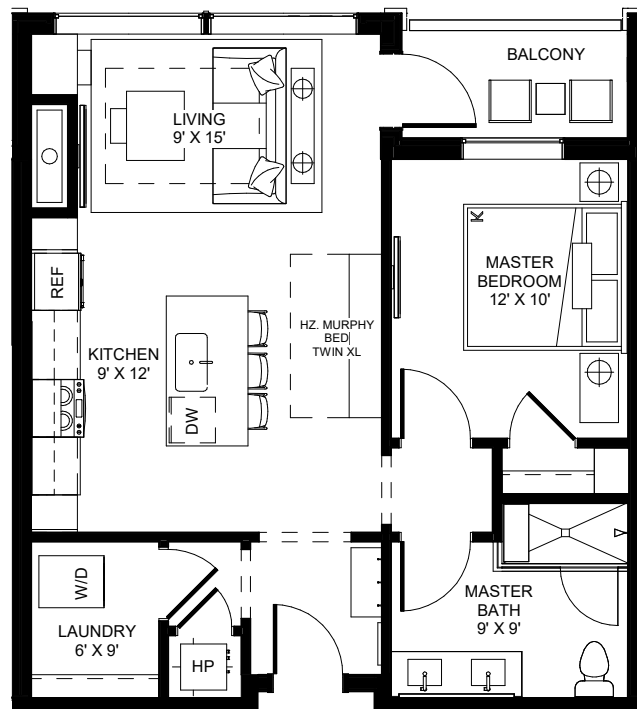

**W308**

738 SF

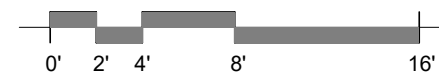
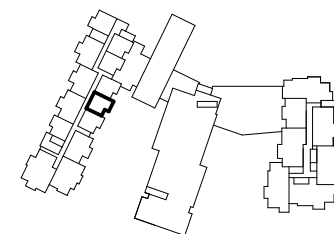

\* The Developer reserves the right to make any modifications the Developer deems necessary.  
 \* All dimensions and areas shown are approximate and subject to change without notice. "As Built" dimensions and areas may vary from those shown.  
 \* Furniture shown for reference only and not included in purchase of unit.

LEVEL 3 - 1B/1B + FULL KITCHEN - W1D



ARCHITECTURE  
 URBAN DESIGN  
 INTERIOR DESIGN

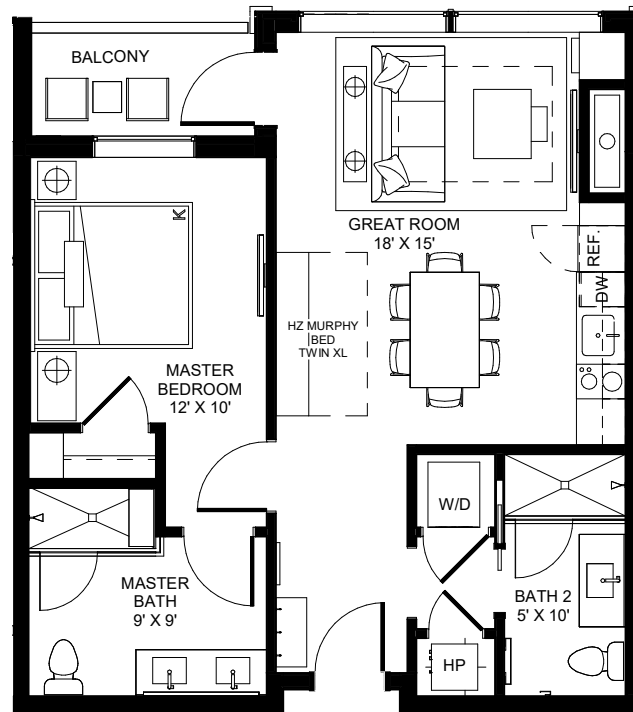

**W309**

743 SF

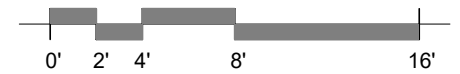
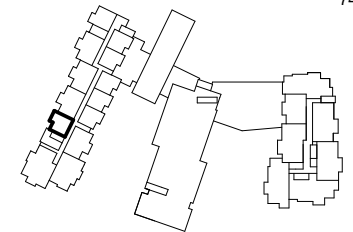

\* The Developer reserves the right to make any modifications the Developer deems necessary.  
 \* All dimensions and areas shown are approximate and subject to change without notice. "As Built" dimensions and areas may vary from those shown.  
 \* Furniture shown for reference only and not included in purchase of unit.

LEVEL 3 - 1B/2B + KITCHENETTE - W1A



ARCHITECTURE  
 URBAN DESIGN  
 INTERIOR DESIGN

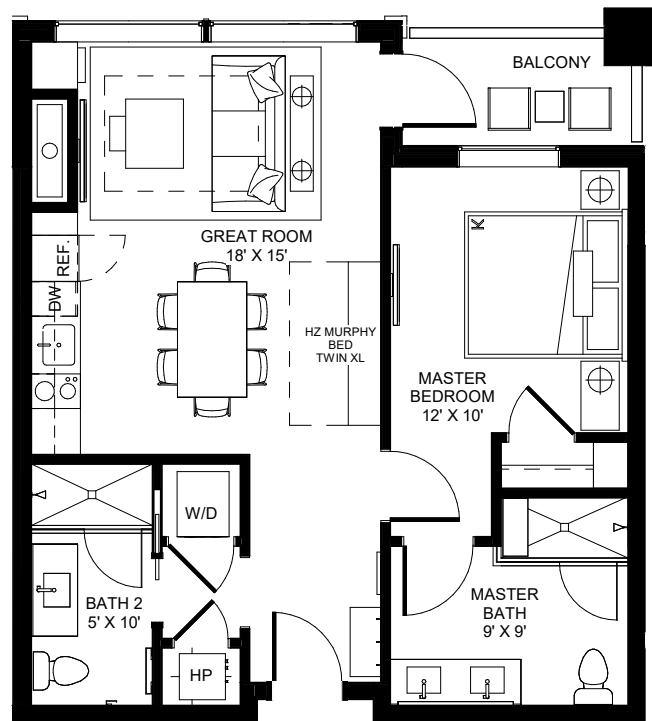

**W310**

742 SF

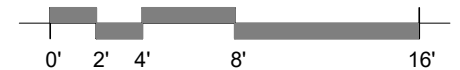
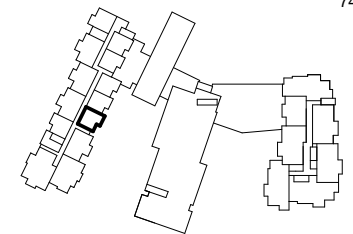

\* The Developer reserves the right to make any modifications the Developer deems necessary.  
 \* All dimensions and areas shown are approximate and subject to change without notice. "As Built" dimensions and areas may vary from those shown.  
 \* Furniture shown for reference only and not included in purchase of unit.

LEVEL 3 - 1B/2B + KITCHENETTE - W1A



ARCHITECTURE  
 URBAN DESIGN  
 INTERIOR DESIGN

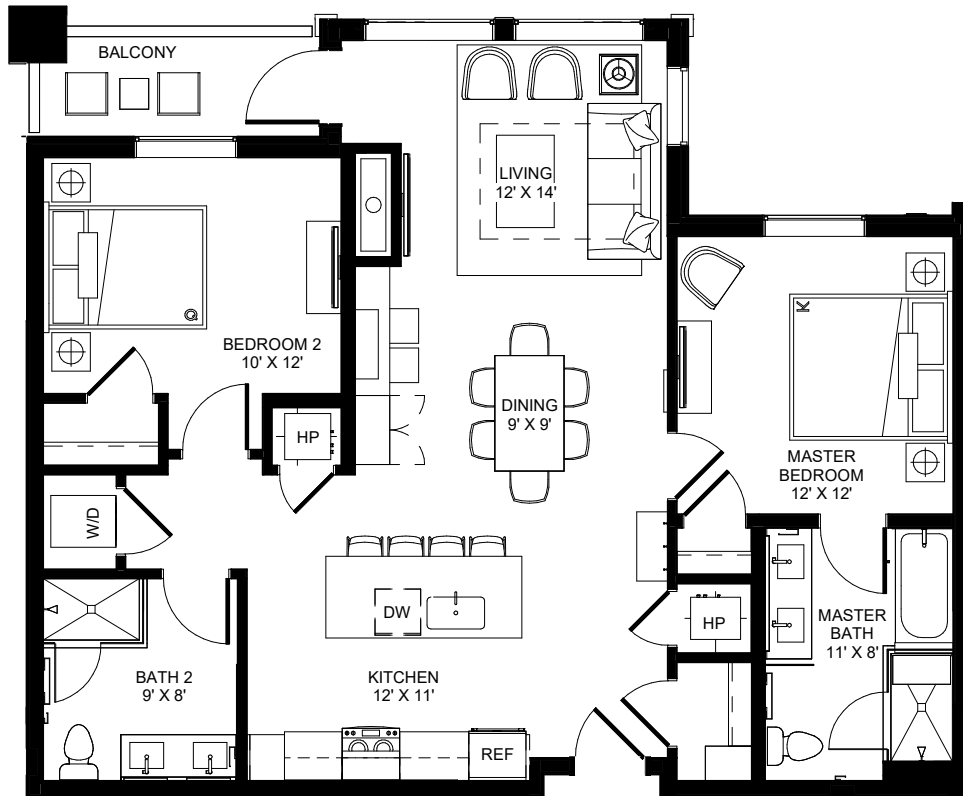

**W312**

1,170 SF

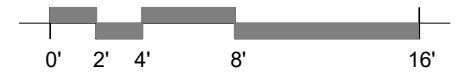
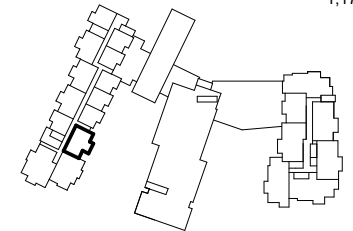

\* The Developer reserves the right to make any modifications the Developer deems necessary.  
 \* All dimensions and areas shown are approximate and subject to change without notice. "As Built" dimensions and areas may vary from those shown.  
 \* Furniture shown for reference only and not included in purchase of unit.

LEVEL 3 - 2B/2B - W2A



ARCHITECTURE  
 URBAN DESIGN  
 INTERIOR DESIGN

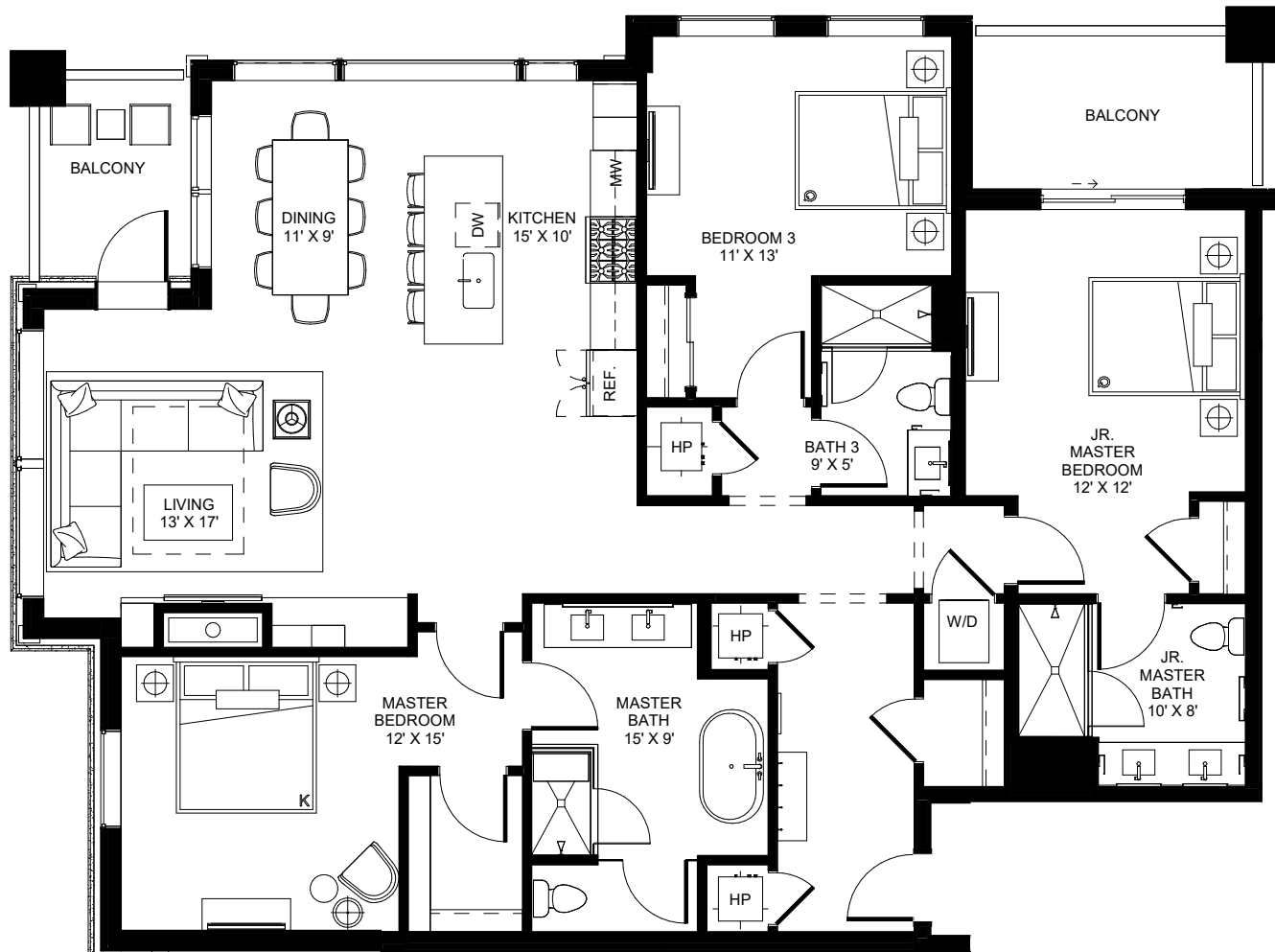

**W313**

1,922 SF

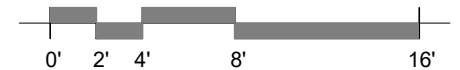
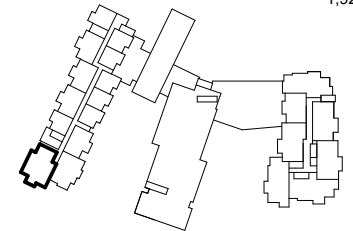

\* The Developer reserves the right to make any modifications the Developer deems necessary.  
 \* All dimensions and areas shown are approximate and subject to change without notice. "As Built" dimensions and areas may vary from those shown.  
 \* Furniture shown for reference only and not included in purchase of unit.

LEVEL 3 - 3B/3B - W3B



ARCHITECTURE  
 URBAN DESIGN  
 INTERIOR DESIGN

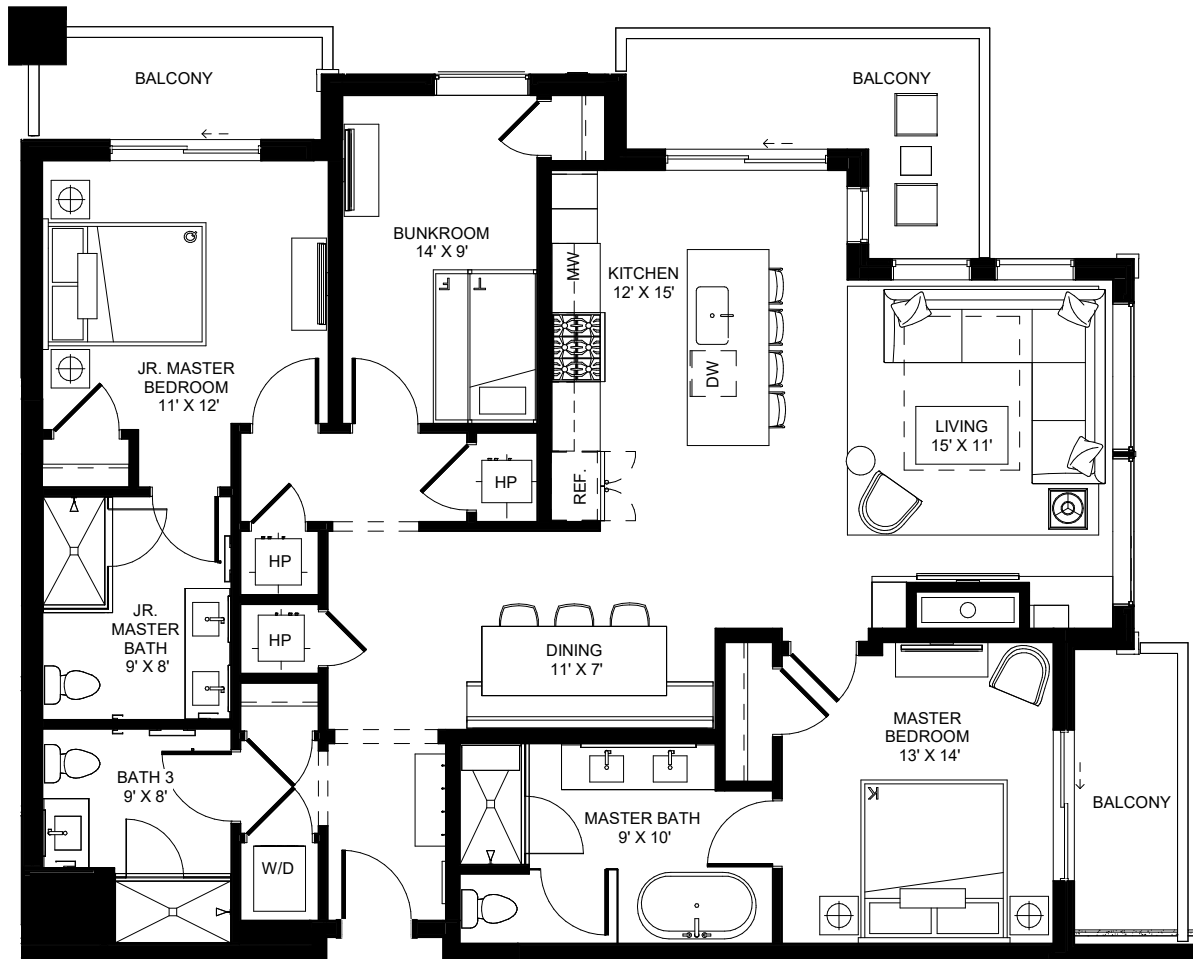

**W314**

1,580 SF

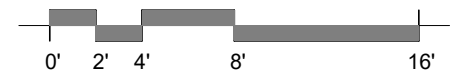
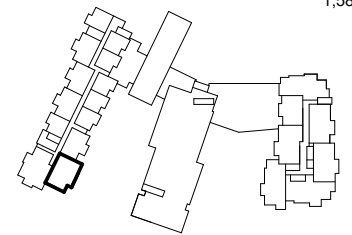

\* The Developer reserves the right to make any modifications the Developer deems necessary.  
 \* All dimensions and areas shown are approximate and subject to change without notice. "As Built" dimensions and areas may vary from those shown.  
 \* Furniture shown for reference only and not included in purchase of unit.

LEVEL 3 - 3B/3B - W3A



ARCHITECTURE  
 URBAN DESIGN  
 INTERIOR DESIGN



- 1 Bedroom / 1 Bath
- 1 Bedroom / 2 Bath
- 2 Bedroom / 2 Bath
- 3 Bedroom / 3 Bath
- 4 Bedroom / 4 Bath

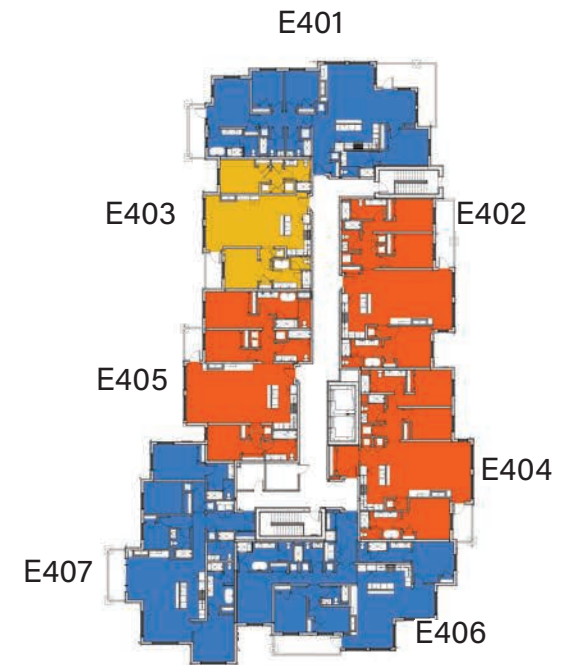
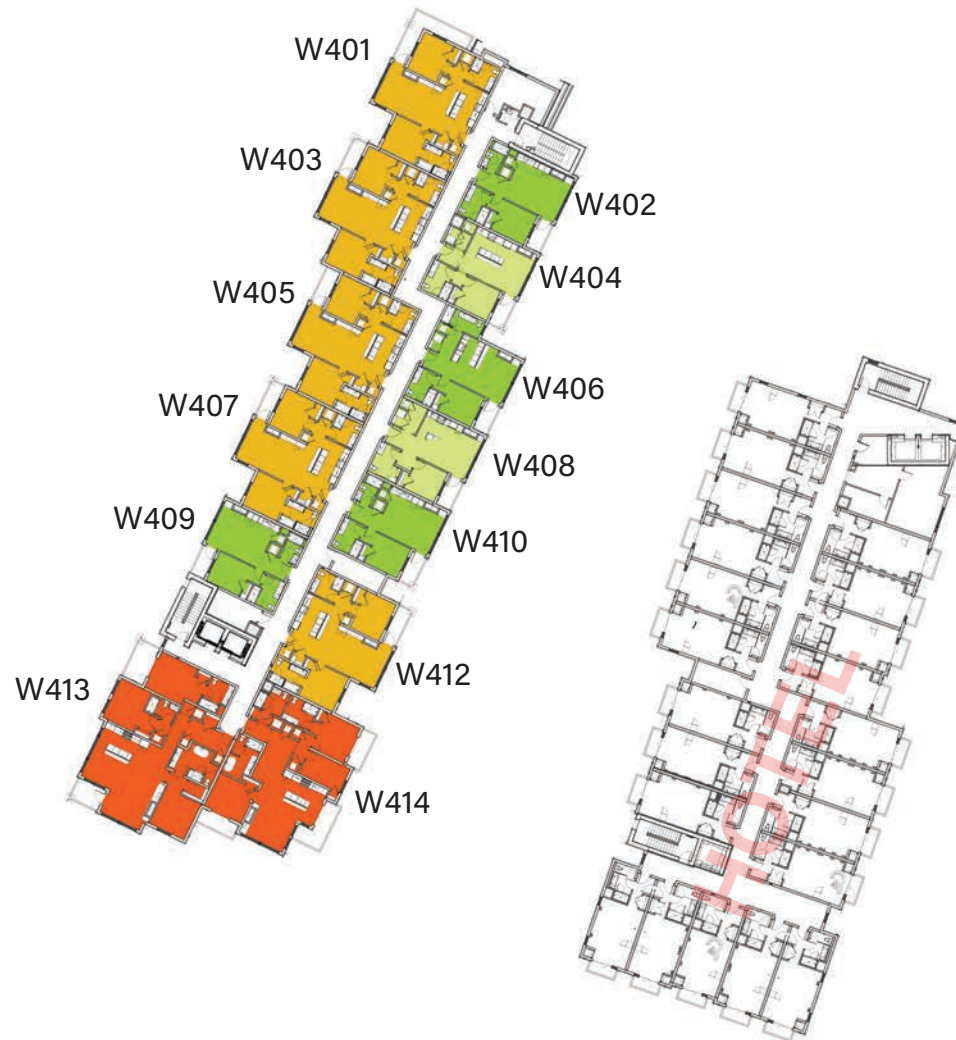

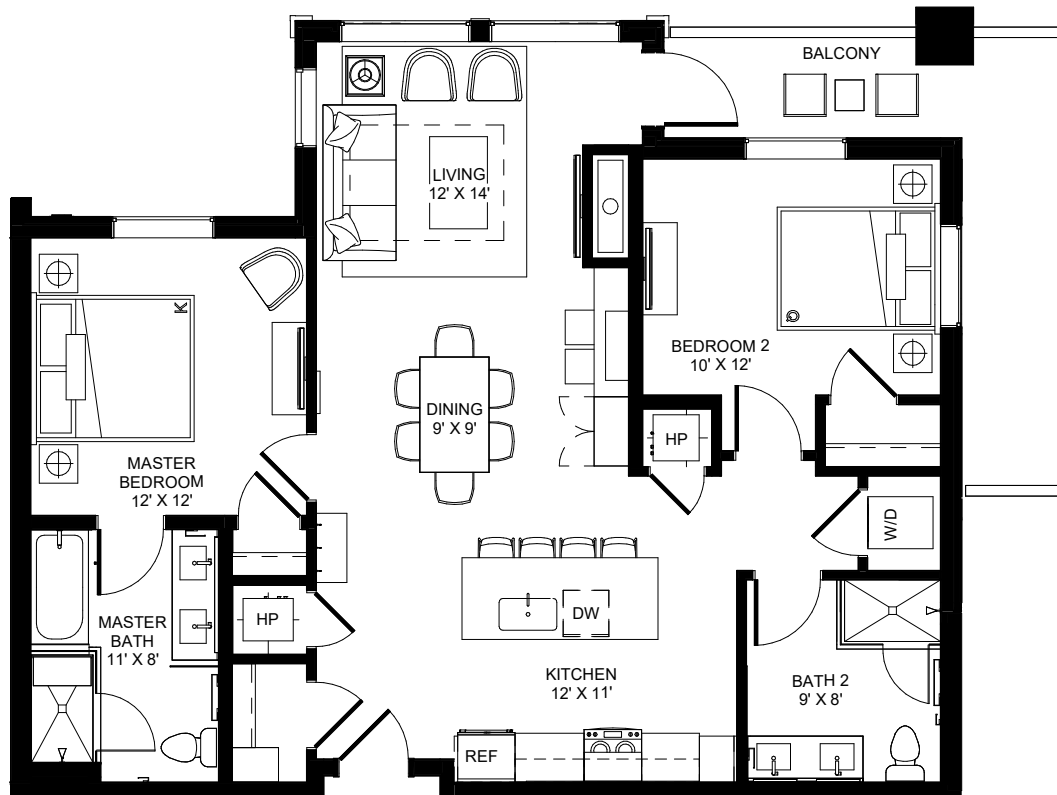

**W401**

1,169 SF

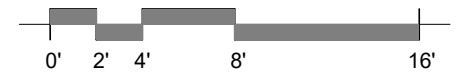
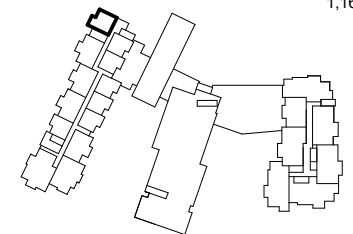

\* The Developer reserves the right to make any modifications the Developer deems necessary.  
 \* All dimensions and areas shown are approximate and subject to change without notice. "As Built" dimensions and areas may vary from those shown.  
 \* Furniture shown for reference only and not included in purchase of unit.

LEVEL 4 - 2B/2B - W2A



ARCHITECTURE  
 URBAN DESIGN  
 INTERIOR DESIGN

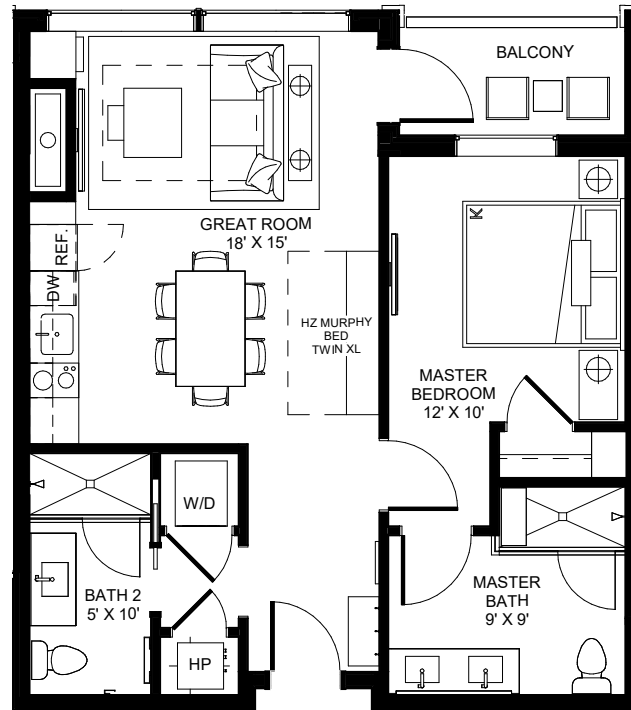

**W402**

749 SF

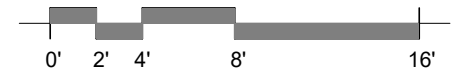
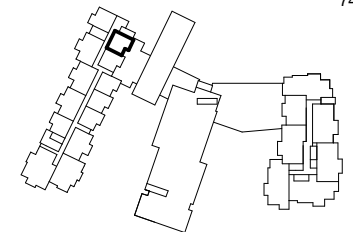

\* The Developer reserves the right to make any modifications the Developer deems necessary.  
 \* All dimensions and areas shown are approximate and subject to change without notice. "As Built" dimensions and areas may vary from those shown.  
 \* Furniture shown for reference only and not included in purchase of unit.

LEVEL 4 - 1B/2B + KITCHENETTE - W1A



ARCHITECTURE  
 URBAN DESIGN  
 INTERIOR DESIGN

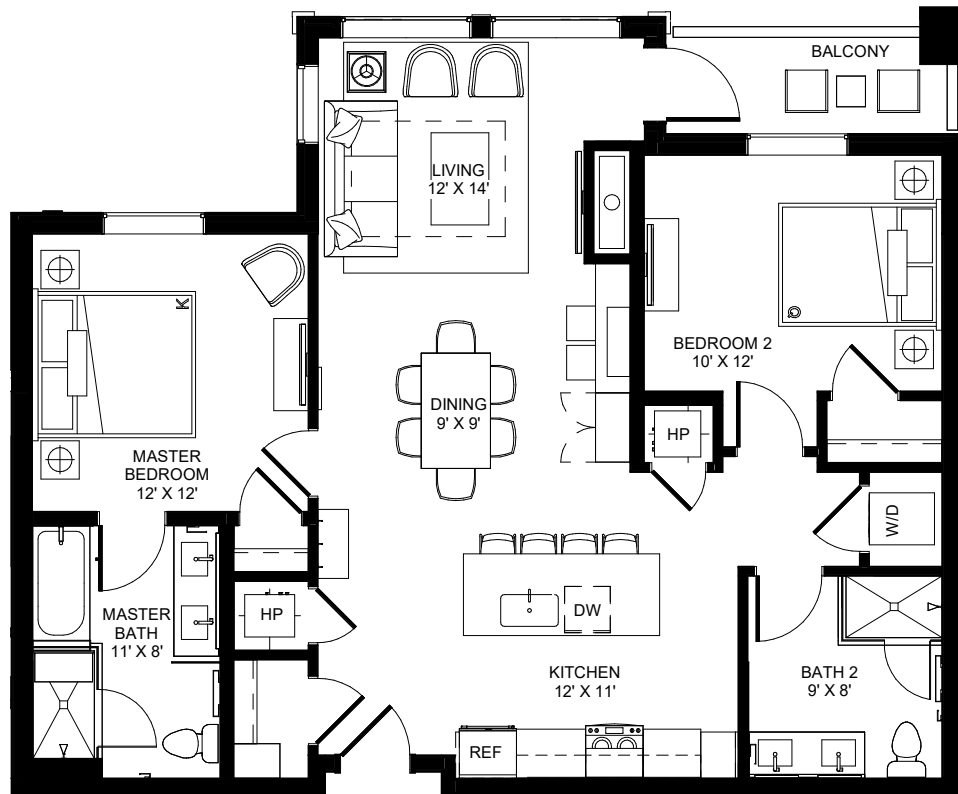

**W403**

1,167 SF

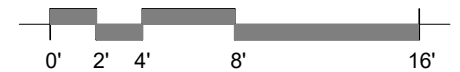
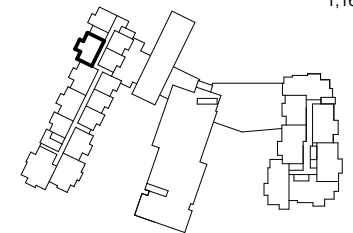

\* The Developer reserves the right to make any modifications the Developer deems necessary.  
 \* All dimensions and areas shown are approximate and subject to change without notice. "As Built" dimensions and areas may vary from those shown.  
 \* Furniture shown for reference only and not included in purchase of unit.

LEVEL 4 - 2B/2B - W2A



ARCHITECTURE  
 URBAN DESIGN  
 INTERIOR DESIGN

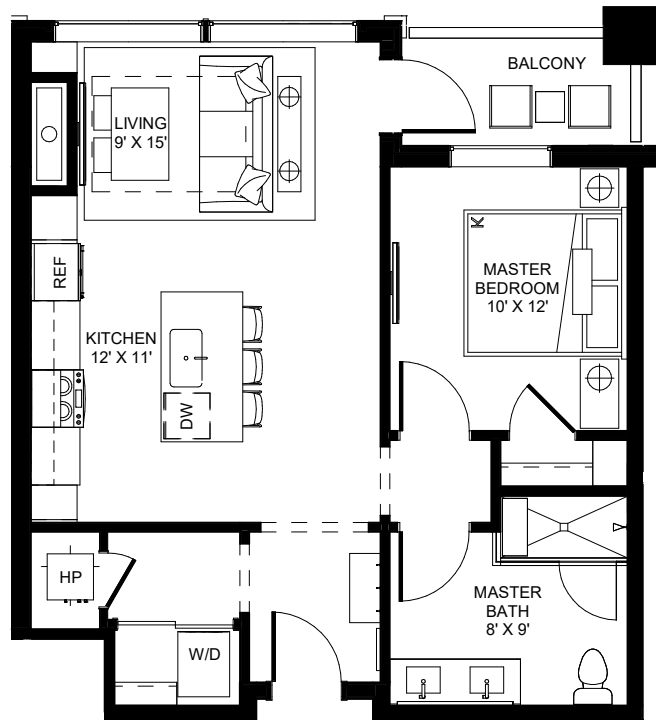

**W404**

722 SF

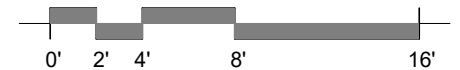
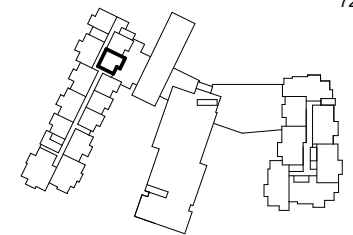

\* The Developer reserves the right to make any modifications the Developer deems necessary.  
 \* All dimensions and areas shown are approximate and subject to change without notice. "As Built" dimensions and areas may vary from those shown.  
 \* Furniture shown for reference only and not included in purchase of unit.

LEVEL 4 - 1B/1B + FULL KITCHEN - W1B



ARCHITECTURE  
 URBAN DESIGN  
 INTERIOR DESIGN

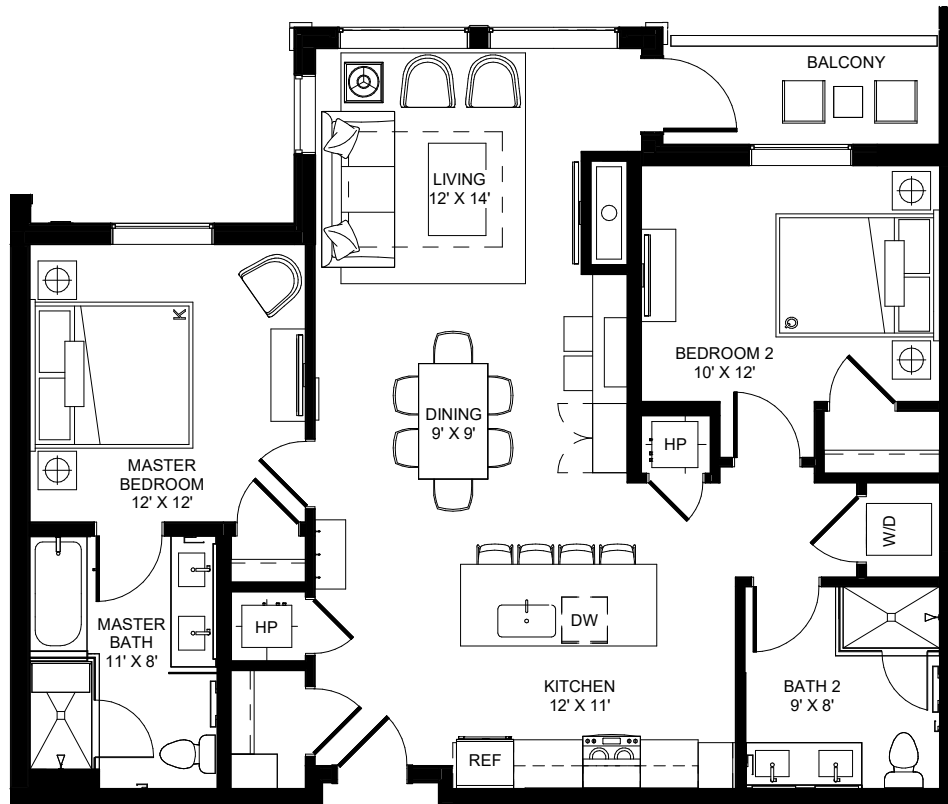

**W405**

1,168 SF

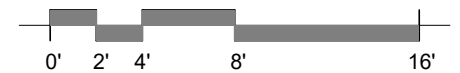
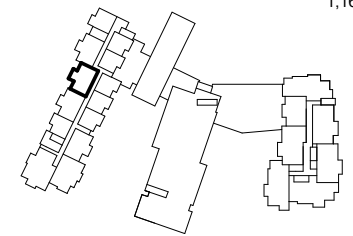

\* The Developer reserves the right to make any modifications the Developer deems necessary.  
 \* All dimensions and areas shown are approximate and subject to change without notice. "As Built" dimensions and areas may vary from those shown.  
 \* Furniture shown for reference only and not included in purchase of unit.

LEVEL 4 - 2B/2B - W2A



ARCHITECTURE  
 URBAN DESIGN  
 INTERIOR DESIGN



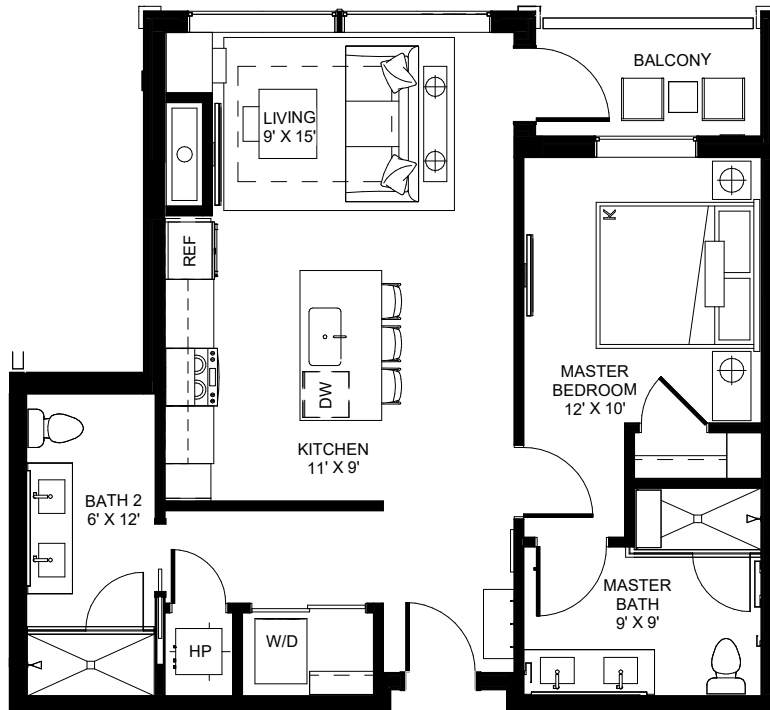

**W406**

824 SF

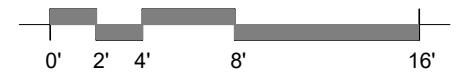
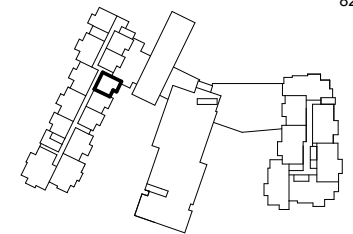

- \* The Developer reserves the right to make any modifications the Developer deems necessary.
- \* All dimensions and areas shown are approximate and subject to change without notice. \*As Built\* dimensions and areas may vary from those shown.
- \* Furniture shown for reference only and not included in purchase of unit.

LEVEL 4 - 1B/2B + FULL KITCHEN - W1B



ARCHITECTURE  
URBAN DESIGN  
INTERIOR DESIGN

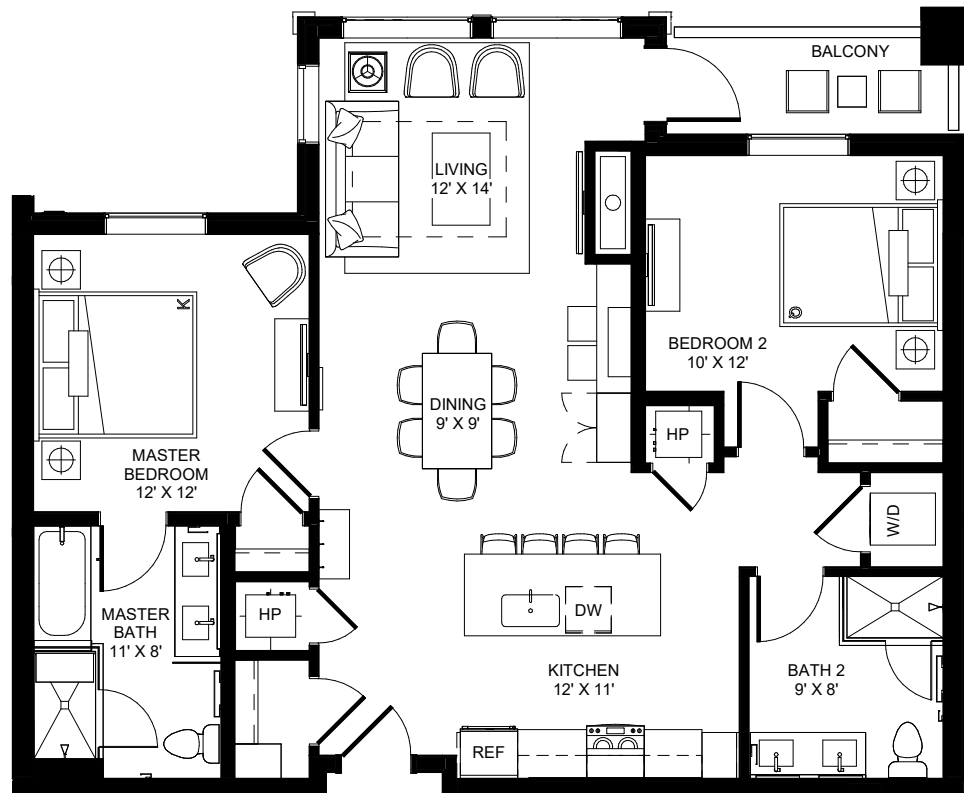

**W407**

1,167 SF

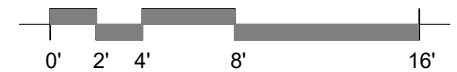
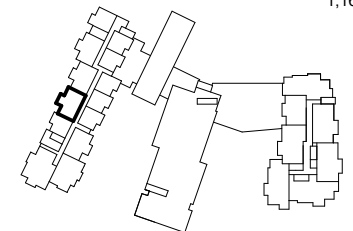

\* The Developer reserves the right to make any modifications the Developer deems necessary.  
 \* All dimensions and areas shown are approximate and subject to change without notice. "As Built" dimensions and areas may vary from those shown.  
 \* Furniture shown for reference only and not included in purchase of unit.

LEVEL 4 - 2B/2B - W2A



ARCHITECTURE  
 URBAN DESIGN  
 INTERIOR DESIGN

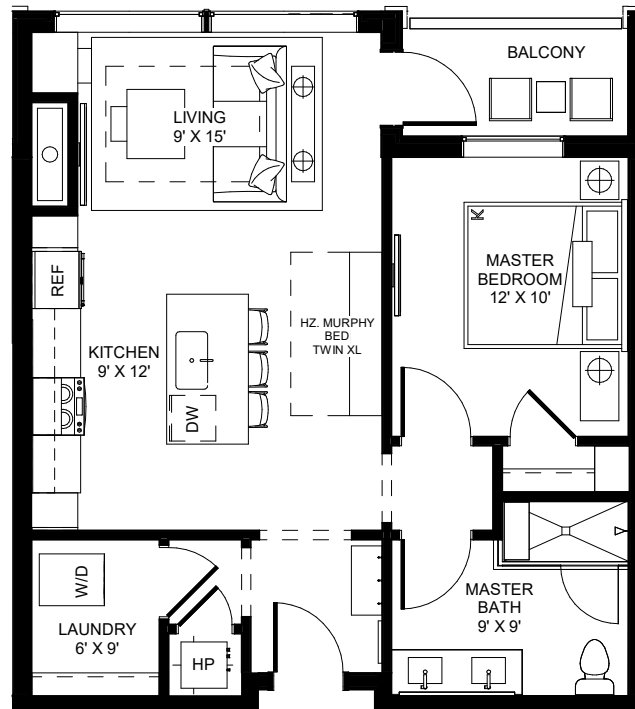

**W408**

738 SF

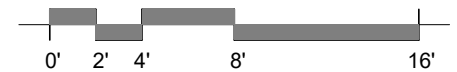
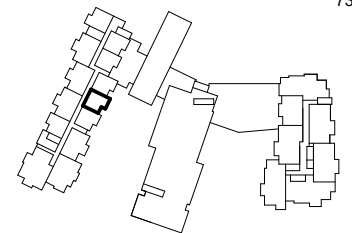

\* The Developer reserves the right to make any modifications the Developer deems necessary.  
 \* All dimensions and areas shown are approximate and subject to change without notice. "As Built" dimensions and areas may vary from those shown.  
 \* Furniture shown for reference only and not included in purchase of unit.

LEVEL 4 - 1B/1B + FULL KITCHEN - W1C



ARCHITECTURE  
 URBAN DESIGN  
 INTERIOR DESIGN

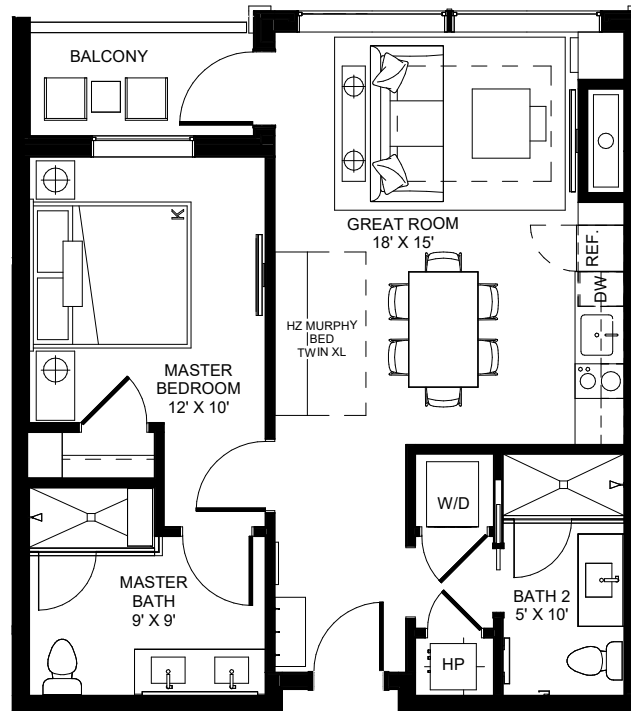

**W409**

743 SF

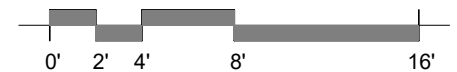
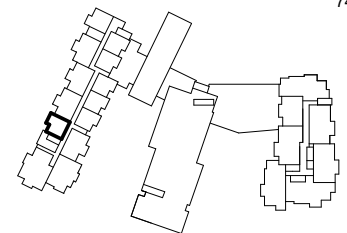

\* The Developer reserves the right to make any modifications the Developer deems necessary.  
 \* All dimensions and areas shown are approximate and subject to change without notice. "As Built" dimensions and areas may vary from those shown.  
 \* Furniture shown for reference only and not included in purchase of unit.

LEVEL 4 - 1B/2B + KITCHENETTE - W1A



ARCHITECTURE  
 URBAN DESIGN  
 INTERIOR DESIGN

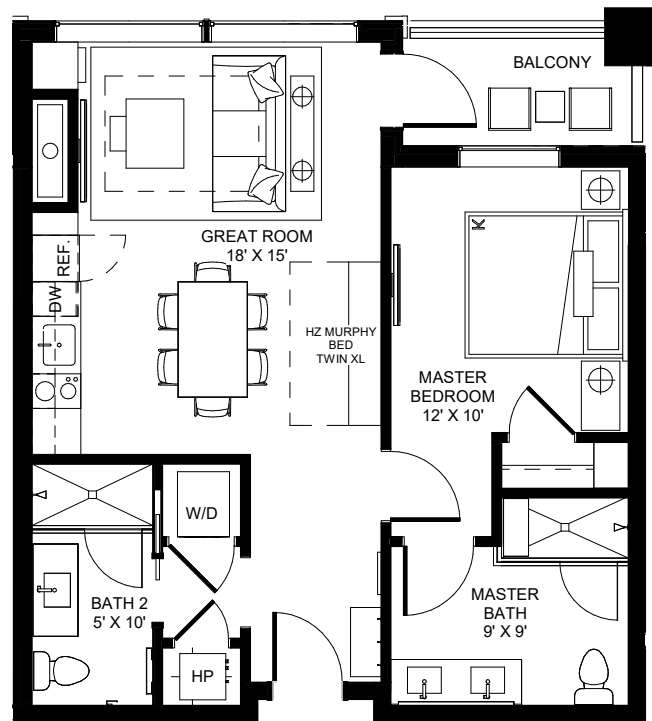

**W410**

742 SF

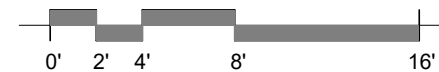
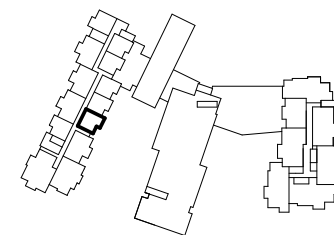

\* The Developer reserves the right to make any modifications the Developer deems necessary.  
 \* All dimensions and areas shown are approximate and subject to change without notice. \*As Built\* dimensions and areas may vary from those shown.  
 \* Furniture shown for reference only and not included in purchase of unit.

LEVEL 4 - 1B/2B + KITCHENETTE - W1A



ARCHITECTURE  
 URBAN DESIGN  
 INTERIOR DESIGN

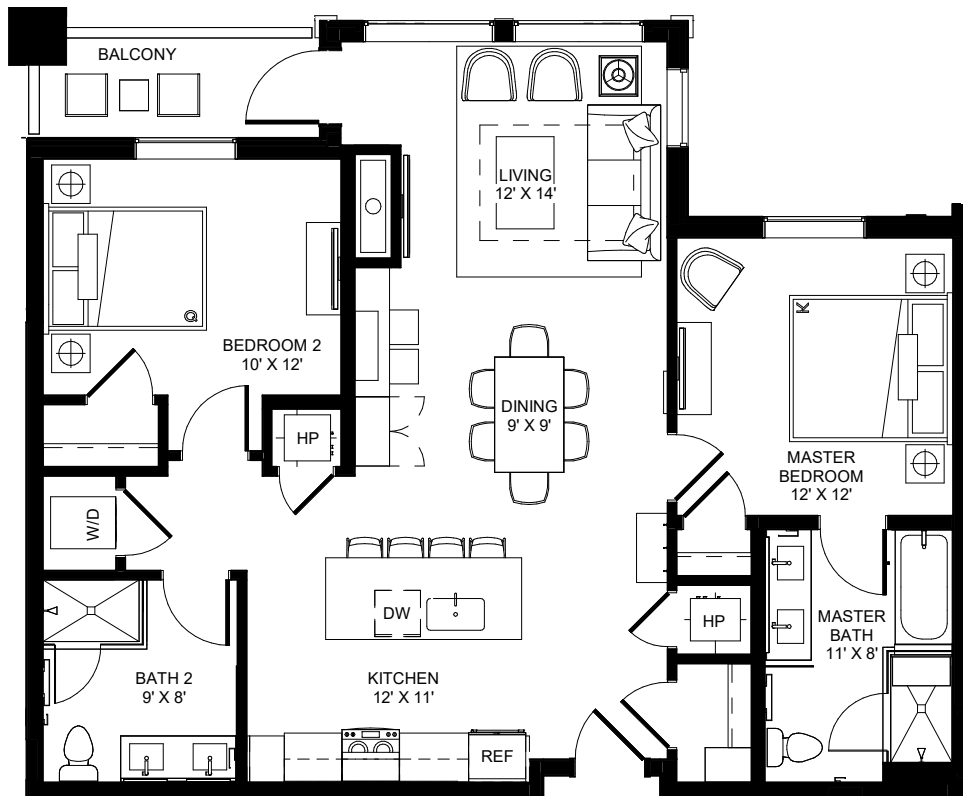

**W412**

1,170 SF

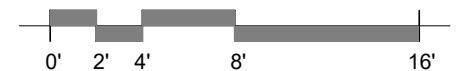
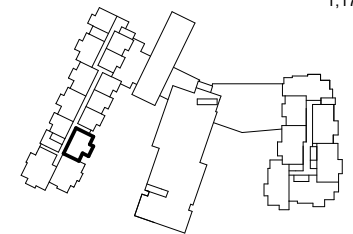

\* The Developer reserves the right to make any modifications the Developer deems necessary.  
 \* All dimensions and areas shown are approximate and subject to change without notice. "As Built" dimensions and areas may vary from those shown.  
 \* Furniture shown for reference only and not included in purchase of unit.

LEVEL 4 - 2B/2B - W2A



ARCHITECTURE  
 URBAN DESIGN  
 INTERIOR DESIGN



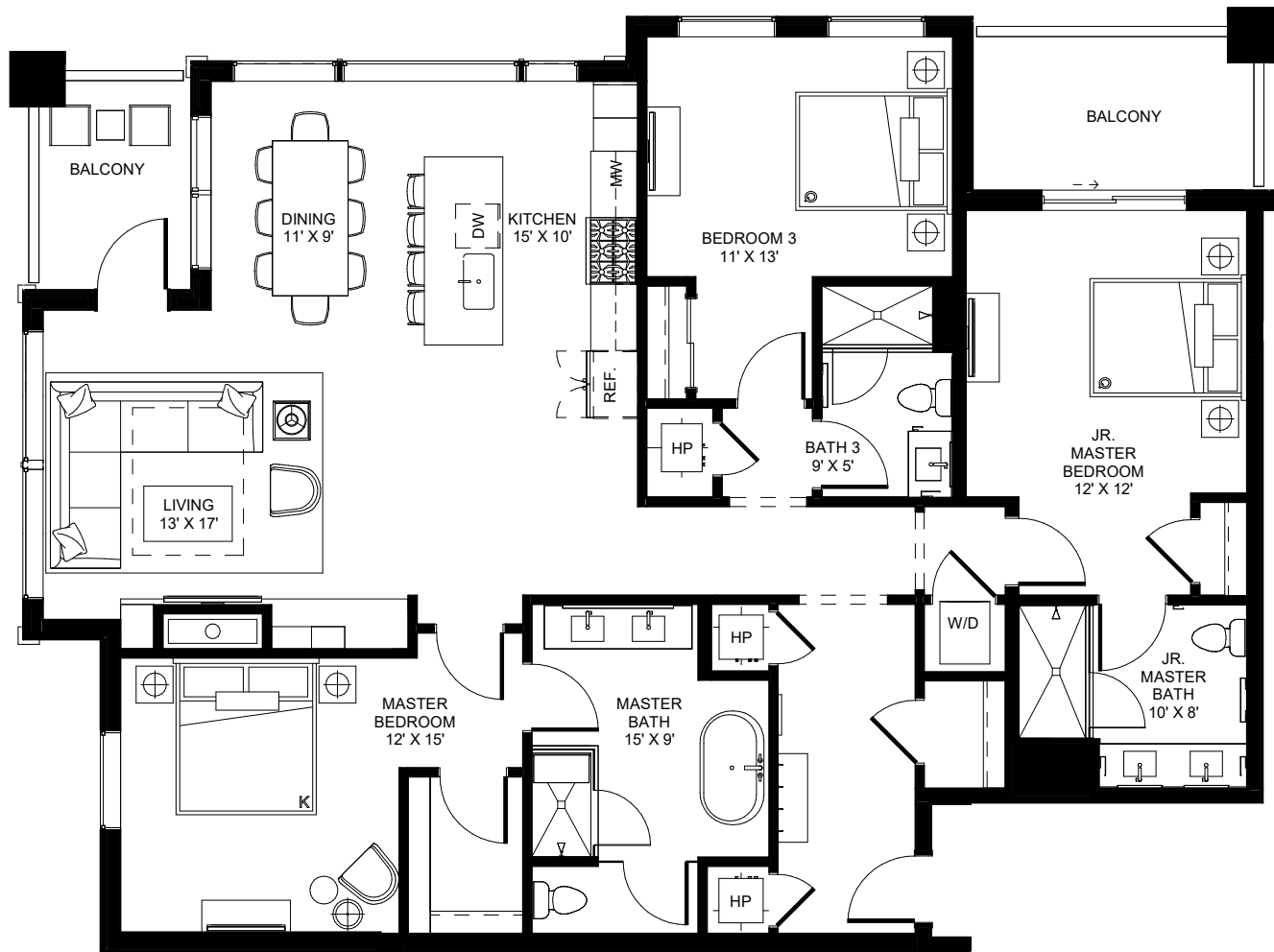

**W413**

1,922 SF

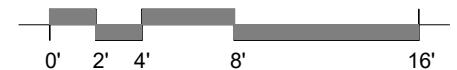
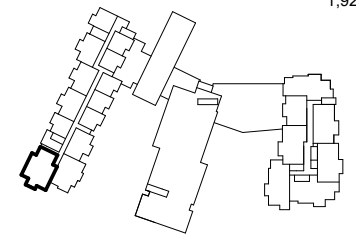

\* The Developer reserves the right to make any modifications the Developer deems necessary.  
 \* All dimensions and areas shown are approximate and subject to change without notice. "As Built" dimensions and areas may vary from those shown.  
 \* Furniture shown for reference only and not included in purchase of unit.

LEVEL 4 - 3B/3B - W3B



ARCHITECTURE  
 URBAN DESIGN  
 INTERIOR DESIGN

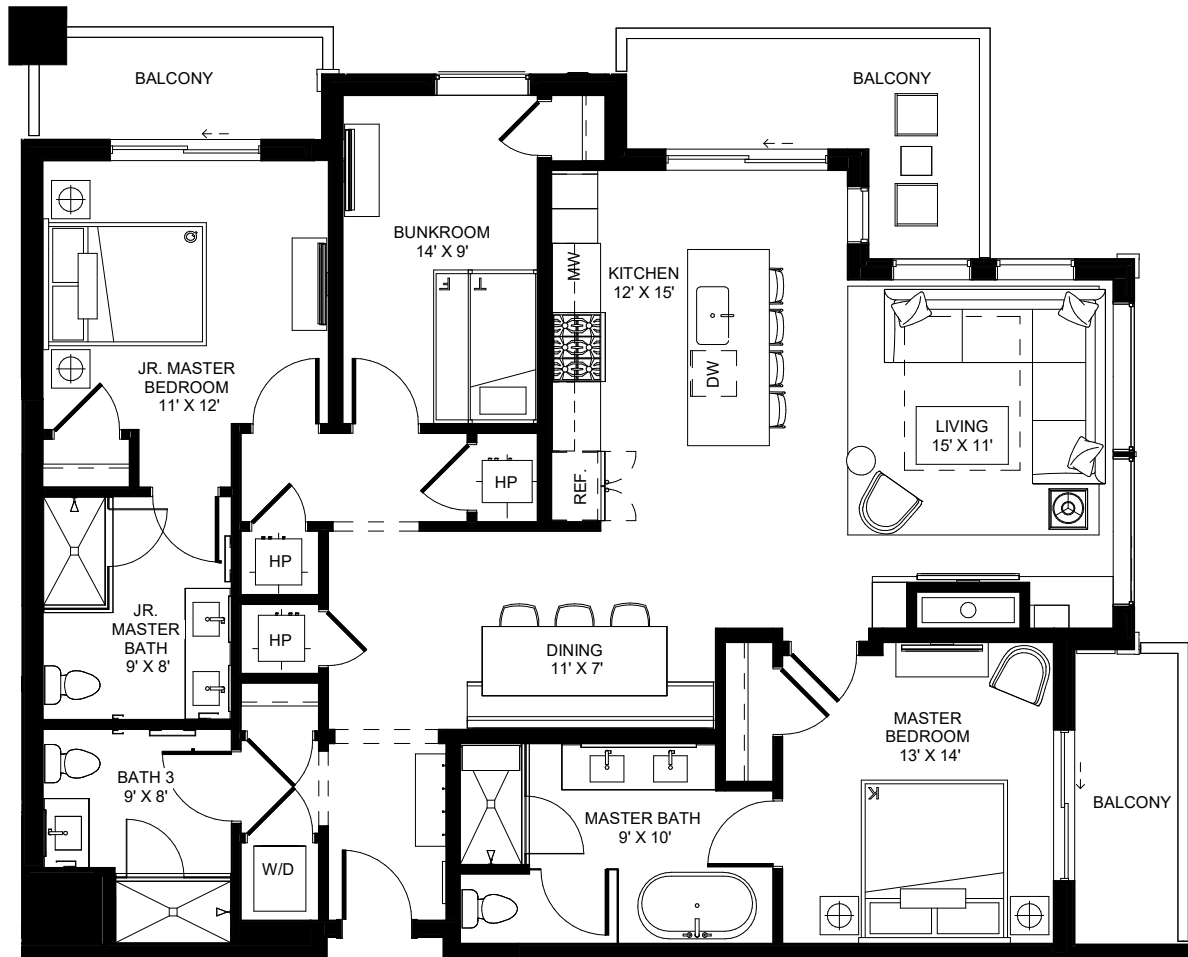

**W414**

1,580 SF

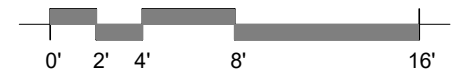
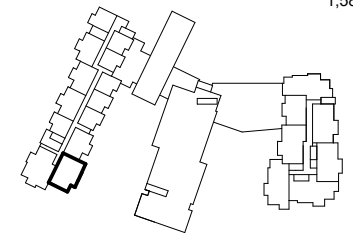

\* The Developer reserves the right to make any modifications the Developer deems necessary.  
 \* All dimensions and areas shown are approximate and subject to change without notice. "As Built" dimensions and areas may vary from those shown.  
 \* Furniture shown for reference only and not included in purchase of unit.

LEVEL 4 - 3B/3B - W3A



ARCHITECTURE  
 URBAN DESIGN  
 INTERIOR DESIGN

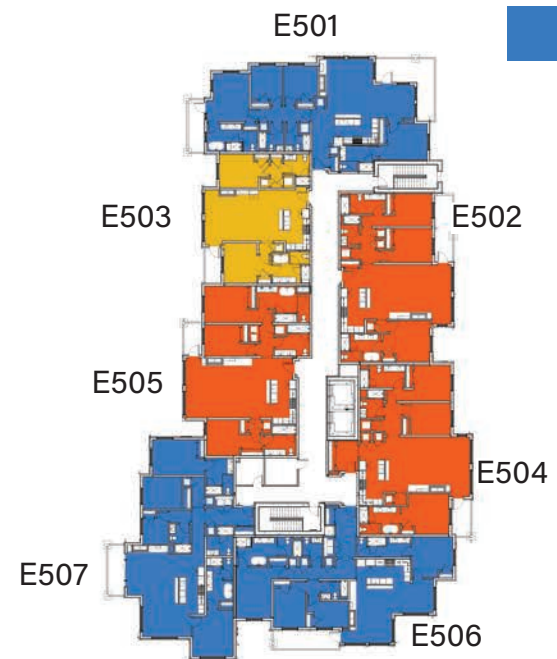
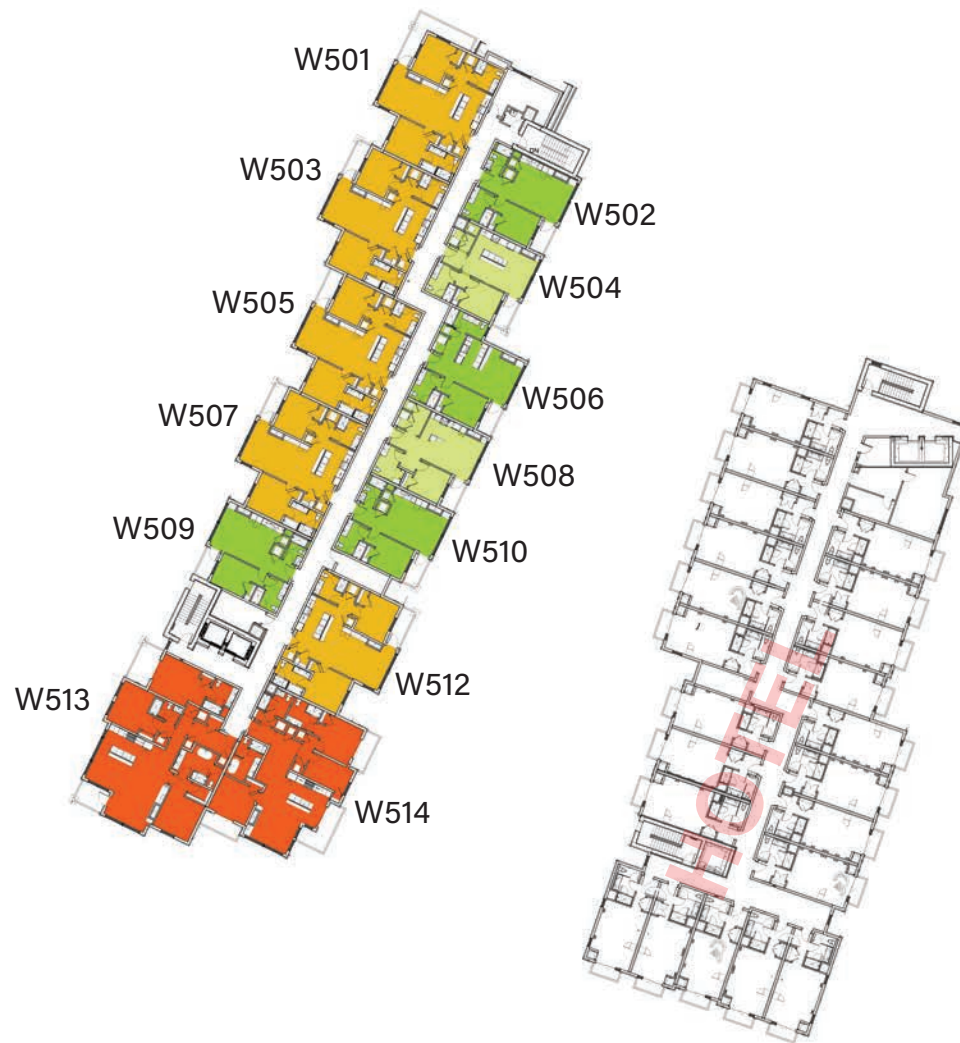

- 1 Bedroom / 1 Bath
- 1 Bedroom / 2 Bath
- 2 Bedroom / 2 Bath
- 3 Bedroom / 3 Bath
- 4 Bedroom / 4 Bath

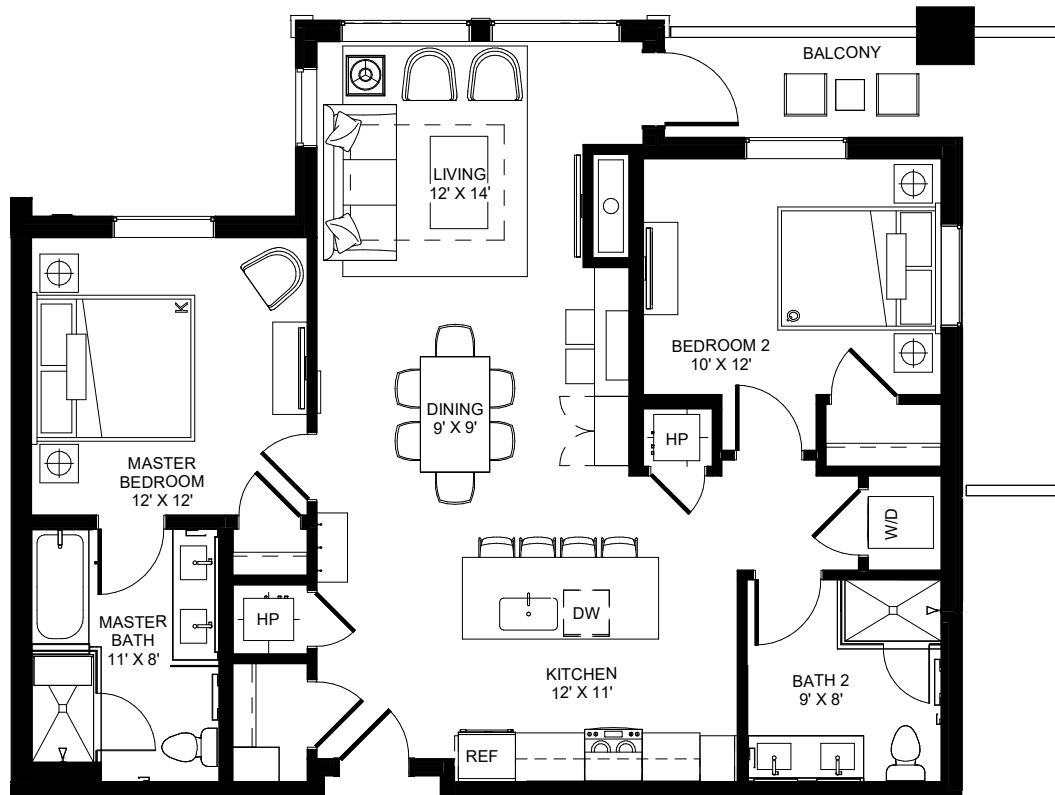

**W501**

1,169 SF

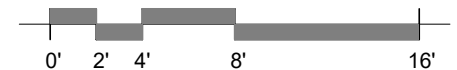
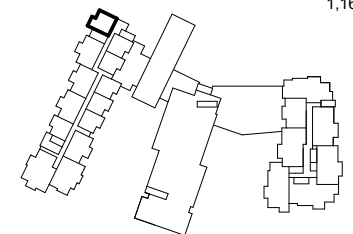

\* The Developer reserves the right to make any modifications the Developer deems necessary.  
 \* All dimensions and areas shown are approximate and subject to change without notice. "As Built" dimensions and areas may vary from those shown.  
 \* Furniture shown for reference only and not included in purchase of unit.

LEVEL 5 - 2B/2B - W2A



ARCHITECTURE  
 URBAN DESIGN  
 INTERIOR DESIGN

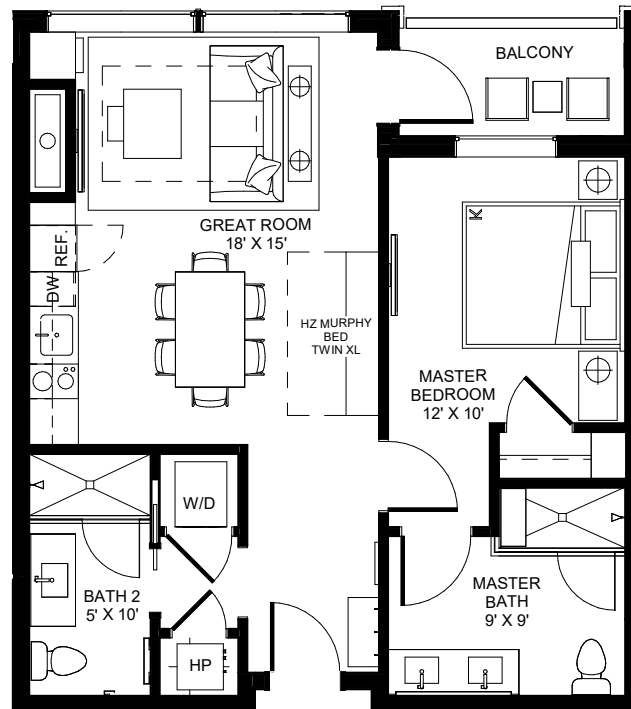

**W502**

749 SF

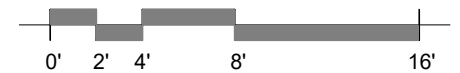
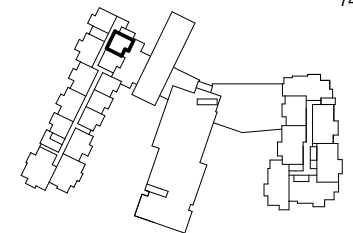

- \* The Developer reserves the right to make any modifications the Developer deems necessary.
- \* All dimensions and areas shown are approximate and subject to change without notice. \*As Built\* dimensions and areas may vary from those shown.
- \* Furniture shown for reference only and not included in purchase of unit.

LEVEL 5 - 1B/2B + KITCHENETTE - W1A



ARCHITECTURE  
URBAN DESIGN  
INTERIOR DESIGN

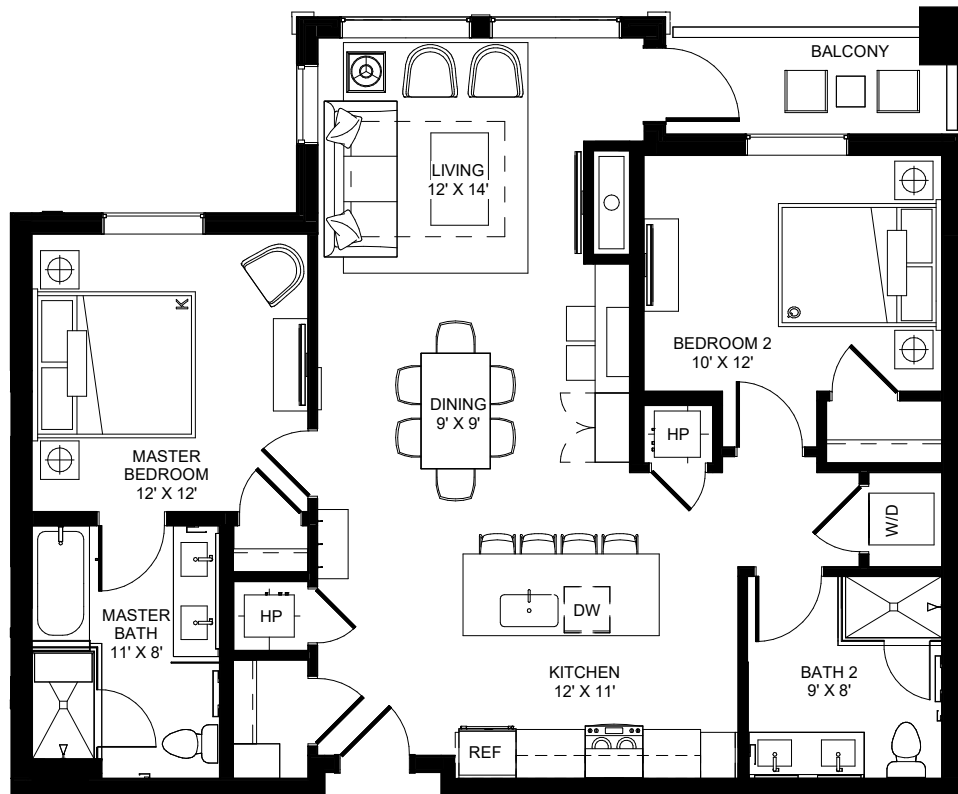

**W503**

1,167 SF

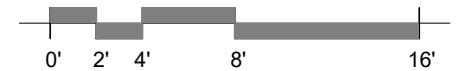
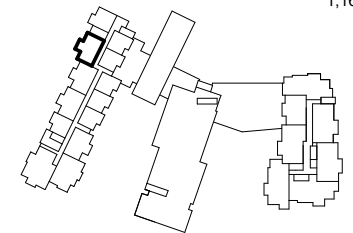

\* The Developer reserves the right to make any modifications the Developer deems necessary.  
 \* All dimensions and areas shown are approximate and subject to change without notice. "As Built" dimensions and areas may vary from those shown.  
 \* Furniture shown for reference only and not included in purchase of unit.

LEVEL 5 - 2B/2B - W2A



ARCHITECTURE  
 URBAN DESIGN  
 INTERIOR DESIGN

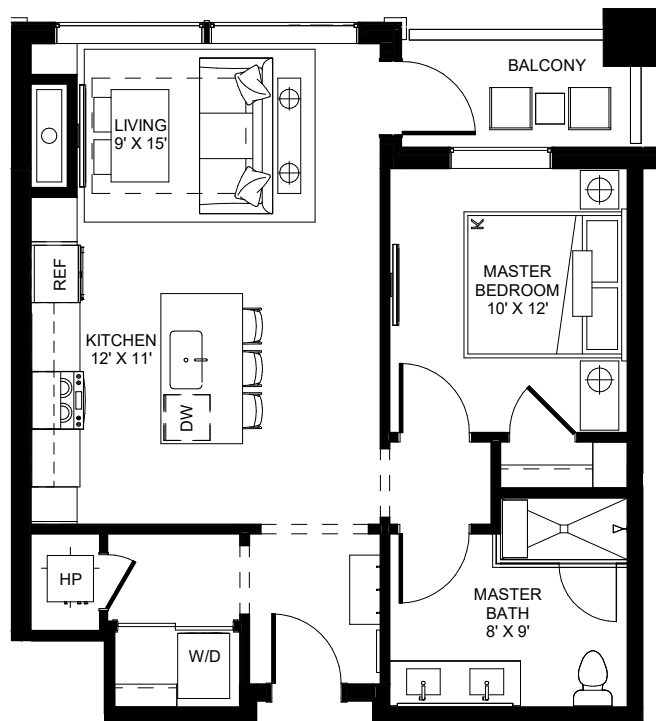

**W504**

722 SF

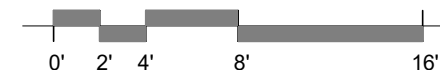
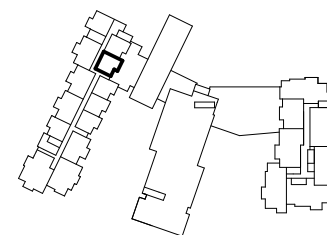

\* The Developer reserves the right to make any modifications the Developer deems necessary.  
 \* All dimensions and areas shown are approximate and subject to change without notice. "As Built" dimensions and areas may vary from those shown.  
 \* Furniture shown for reference only and not included in purchase of unit.

LEVEL 5 - 1B/1B + FULL KITCHEN - W1B



ARCHITECTURE  
 URBAN DESIGN  
 INTERIOR DESIGN

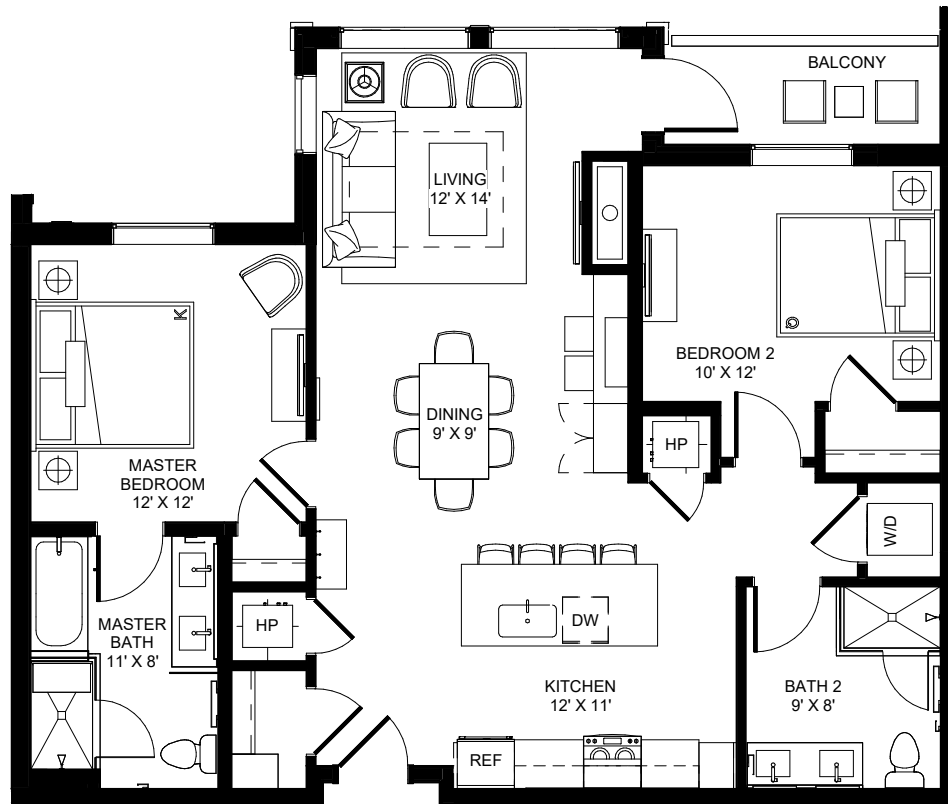

**W505**

1,168 SF

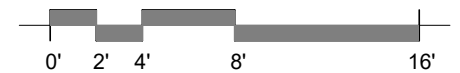
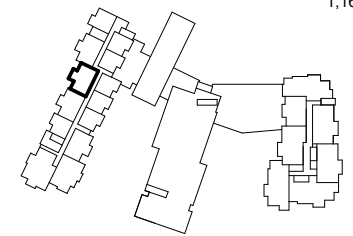

\* The Developer reserves the right to make any modifications the Developer deems necessary.  
 \* All dimensions and areas shown are approximate and subject to change without notice. "As Built" dimensions and areas may vary from those shown.  
 \* Furniture shown for reference only and not included in purchase of unit.

LEVEL 5 - 2B/2B - W2A



ARCHITECTURE  
 URBAN DESIGN  
 INTERIOR DESIGN



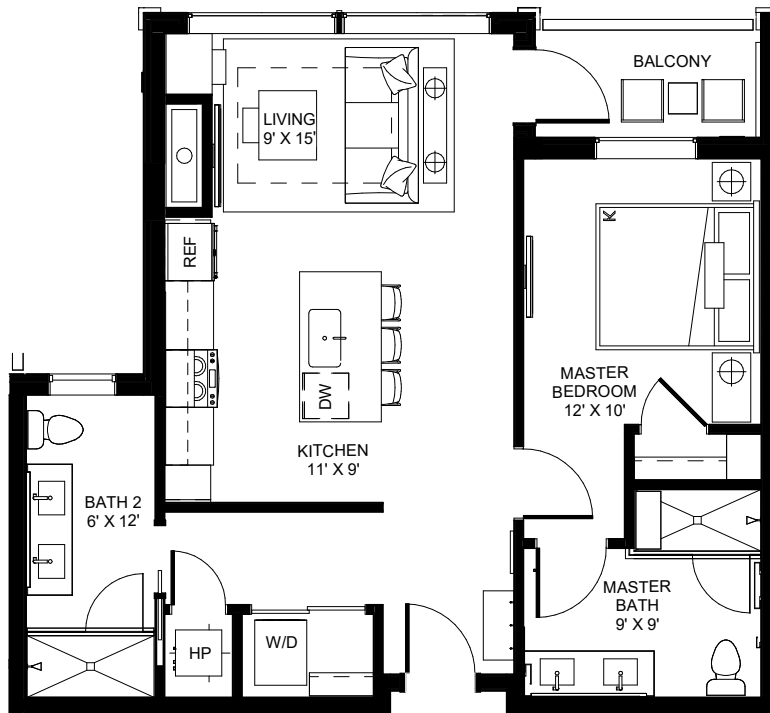

**W506**

824 SF

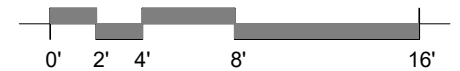
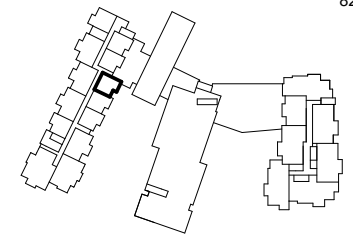

\* The Developer reserves the right to make any modifications the Developer deems necessary.  
 \* All dimensions and areas shown are approximate and subject to change without notice. "As Built" dimensions and areas may vary from those shown.  
 \* Furniture shown for reference only and not included in purchase of unit.

LEVEL 5 - 1B/2B + FULL KITCHEN - W1C



ARCHITECTURE  
 URBAN DESIGN  
 INTERIOR DESIGN

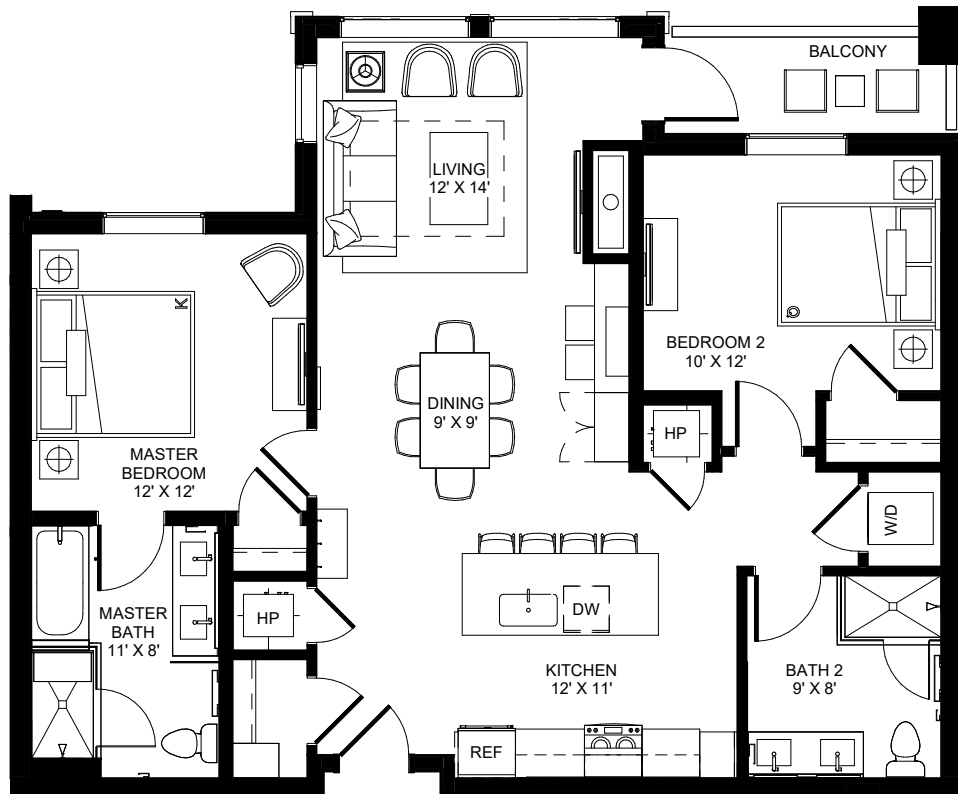

**W507**

1,167 SF

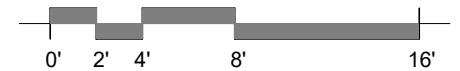
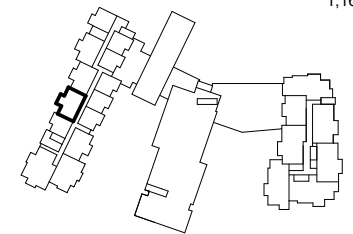

\* The Developer reserves the right to make any modifications the Developer deems necessary.  
 \* All dimensions and areas shown are approximate and subject to change without notice. "As Built" dimensions and areas may vary from those shown.  
 \* Furniture shown for reference only and not included in purchase of unit.

LEVEL 5 - 2B/2B - W2A



ARCHITECTURE  
 URBAN DESIGN  
 INTERIOR DESIGN

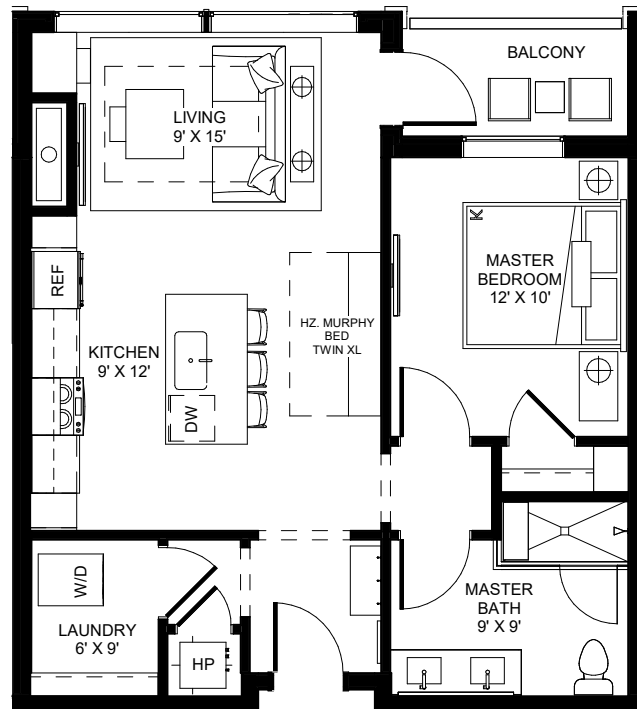

**W508**

738 SF

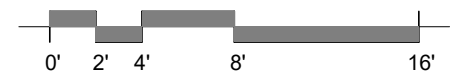
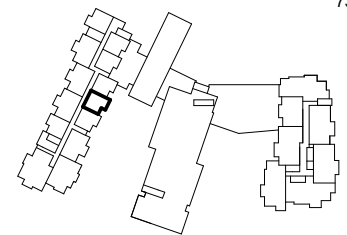

\* The Developer reserves the right to make any modifications the Developer deems necessary.  
 \* All dimensions and areas shown are approximate and subject to change without notice. "As Built" dimensions and areas may vary from those shown.  
 \* Furniture shown for reference only and not included in purchase of unit.

LEVEL 5 - 1B/1B + FULL KITCHEN - W1D



ARCHITECTURE  
URBAN DESIGN  
INTERIOR DESIGN

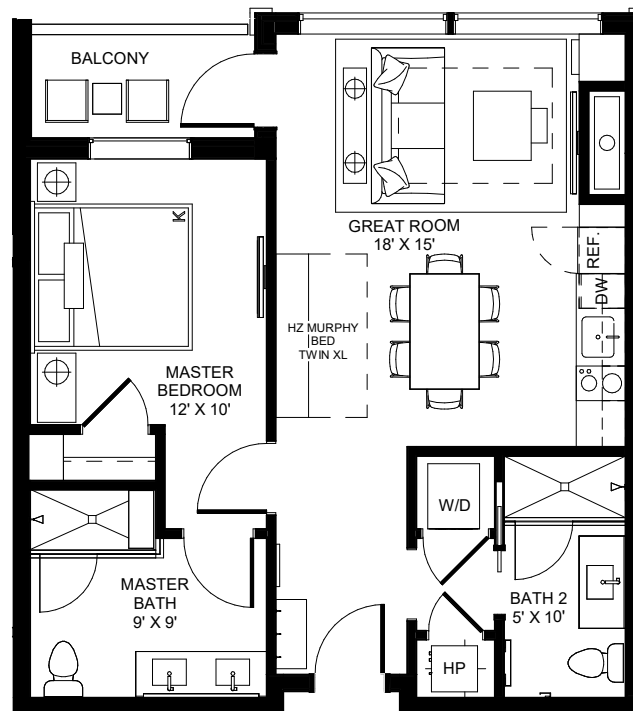

**W509**

743 SF

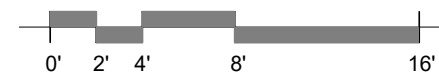
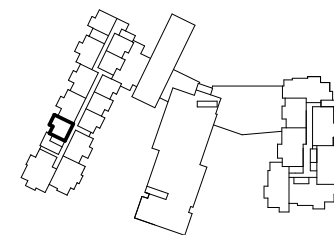

\* The Developer reserves the right to make any modifications the Developer deems necessary.  
 \* All dimensions and areas shown are approximate and subject to change without notice. "As Built" dimensions and areas may vary from those shown.  
 \* Furniture shown for reference only and not included in purchase of unit.

LEVEL 5 - 1B/2B + KITCHENETTE - W1A



ARCHITECTURE  
 URBAN DESIGN  
 INTERIOR DESIGN

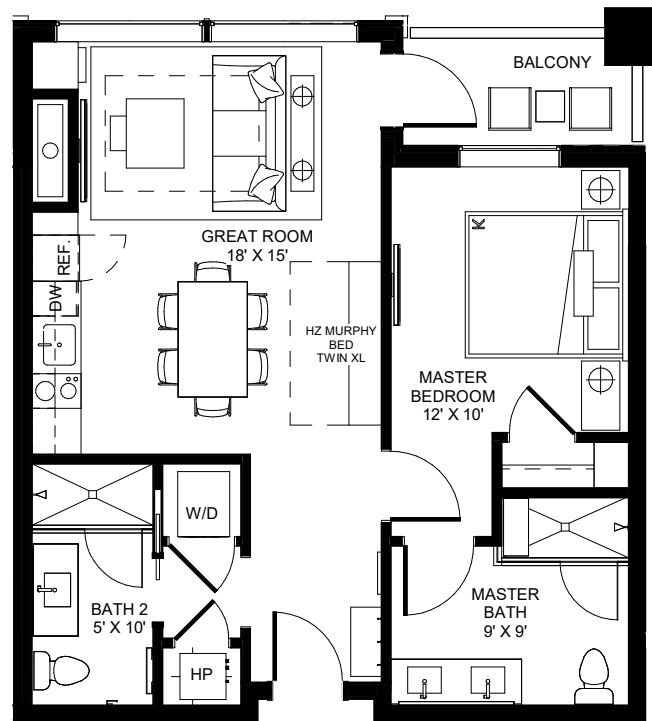

**W510**

742 SF

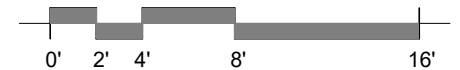
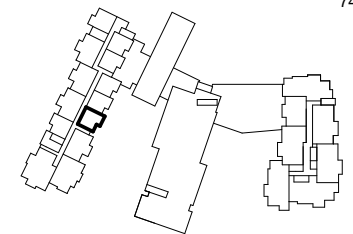

\* The Developer reserves the right to make any modifications the Developer deems necessary.  
 \* All dimensions and areas shown are approximate and subject to change without notice. "As Built" dimensions and areas may vary from those shown.  
 \* Furniture shown for reference only and not included in purchase of unit.

LEVEL 5 - 1B/2B + KITCHENETTE - W1A



ARCHITECTURE  
 URBAN DESIGN  
 INTERIOR DESIGN

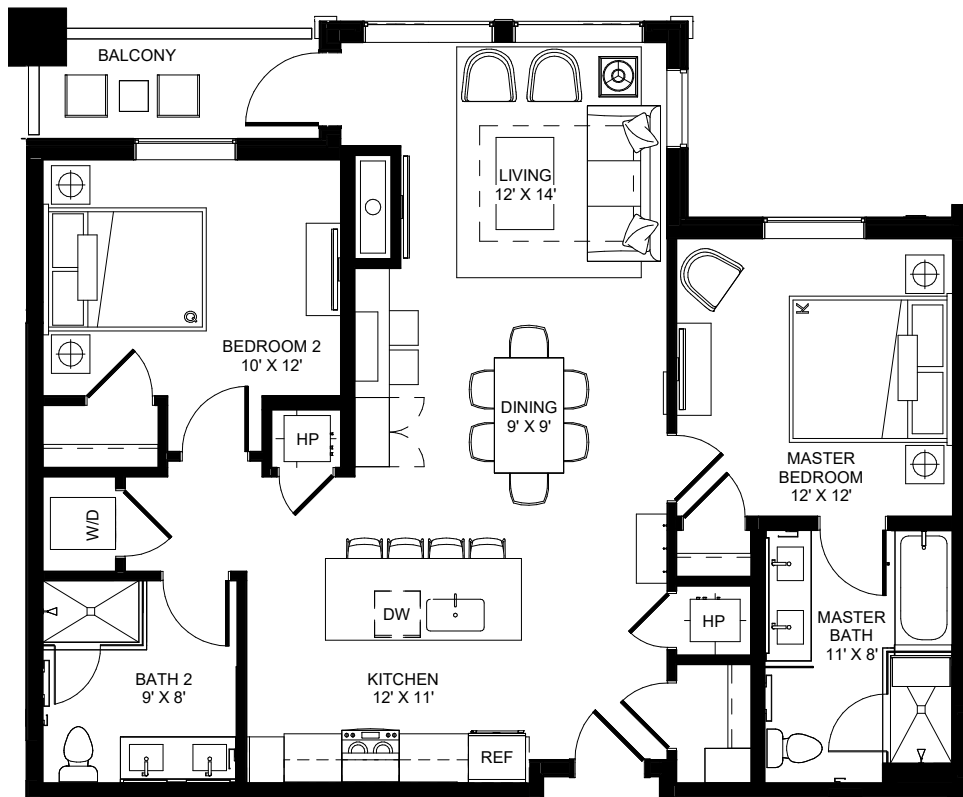

**W512**

1,170 SF

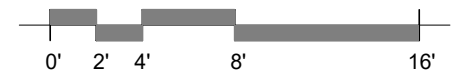
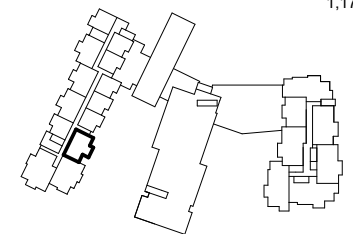

\* The Developer reserves the right to make any modifications the Developer deems necessary.  
 \* All dimensions and areas shown are approximate and subject to change without notice. "As Built" dimensions and areas may vary from those shown.  
 \* Furniture shown for reference only and not included in purchase of unit.

LEVEL 5 - 2B/2B - W2A



ARCHITECTURE  
 URBAN DESIGN  
 INTERIOR DESIGN

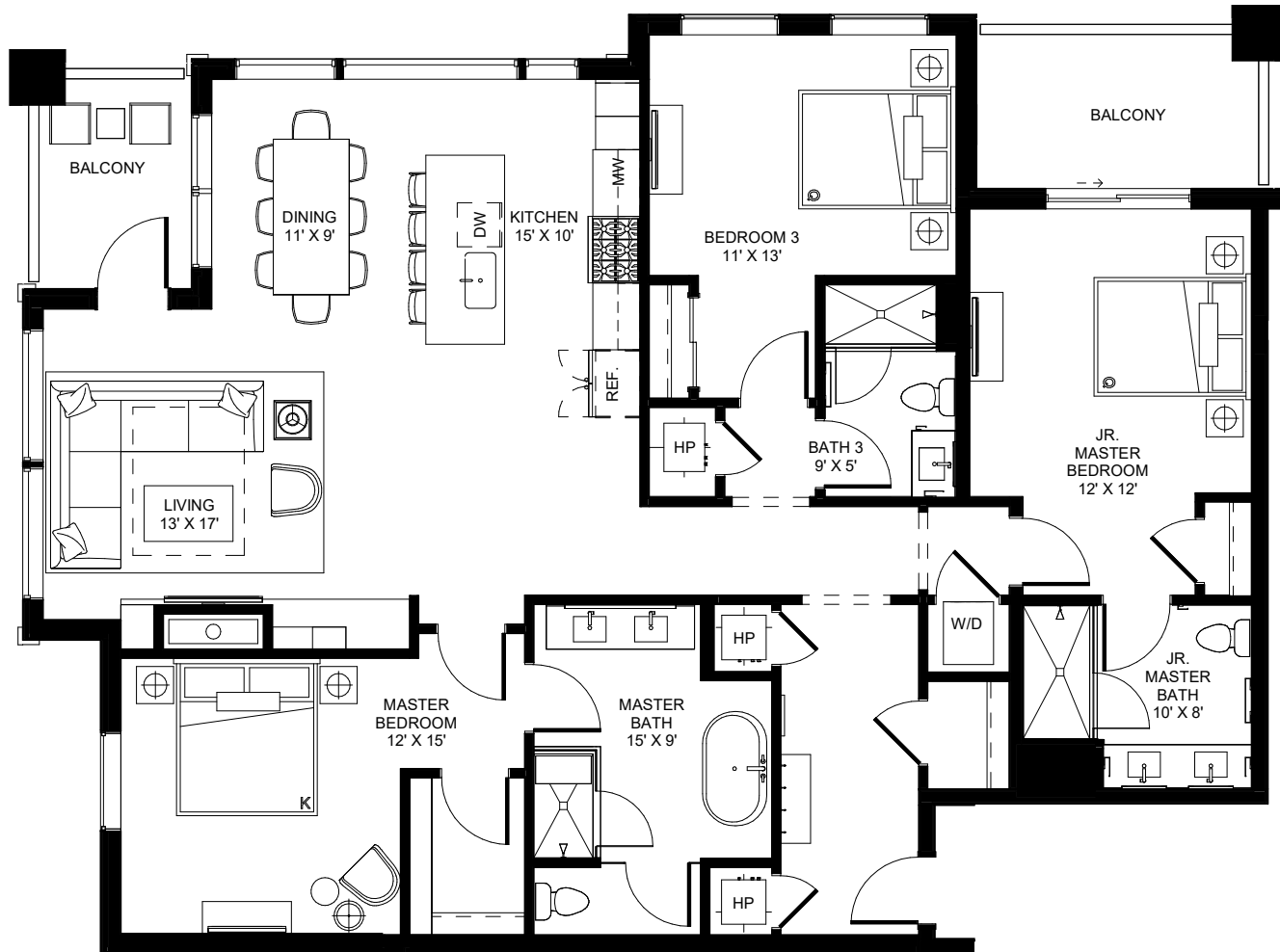

**W513**

1,922 SF

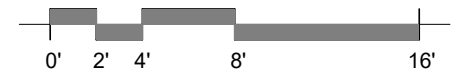
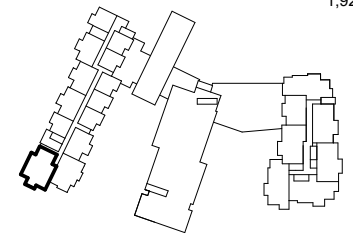

\* The Developer reserves the right to make any modifications the Developer deems necessary.  
 \* All dimensions and areas shown are approximate and subject to change without notice. "As Built" dimensions and areas may vary from those shown.  
 \* Furniture shown for reference only and not included in purchase of unit.

LEVEL 5 - 3B/3B - W3B



ARCHITECTURE  
 URBAN DESIGN  
 INTERIOR DESIGN

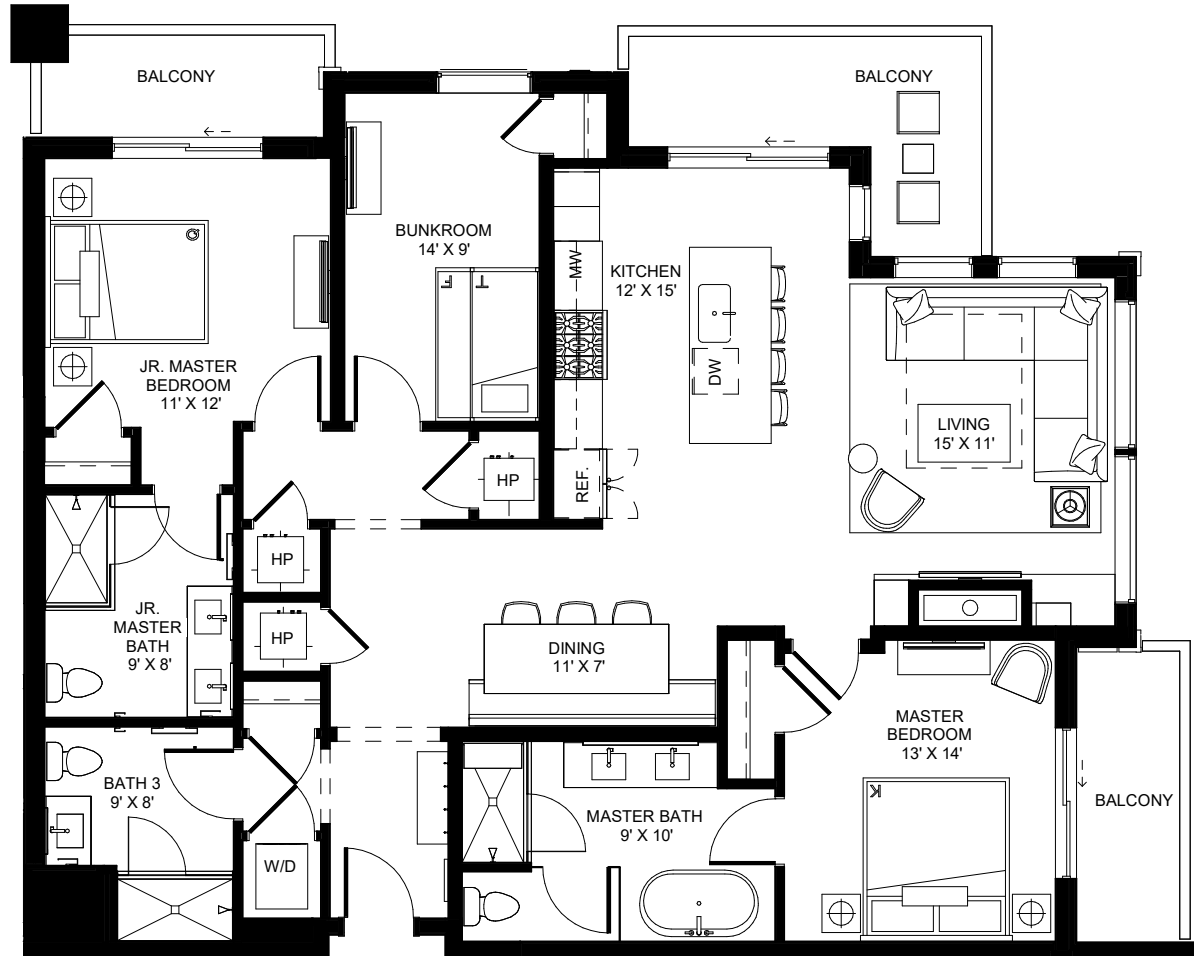

**W514**

1,580 SF

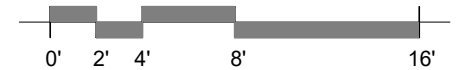
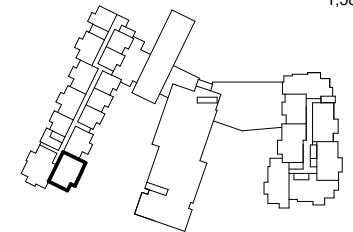

\* The Developer reserves the right to make any modifications the Developer deems necessary.  
 \* All dimensions and areas shown are approximate and subject to change without notice. "As Built" dimensions and areas may vary from those shown.  
 \* Furniture shown for reference only and not included in purchase of unit.

LEVEL 5 - 3B/3B - W3A



ARCHITECTURE  
 URBAN DESIGN  
 INTERIOR DESIGN